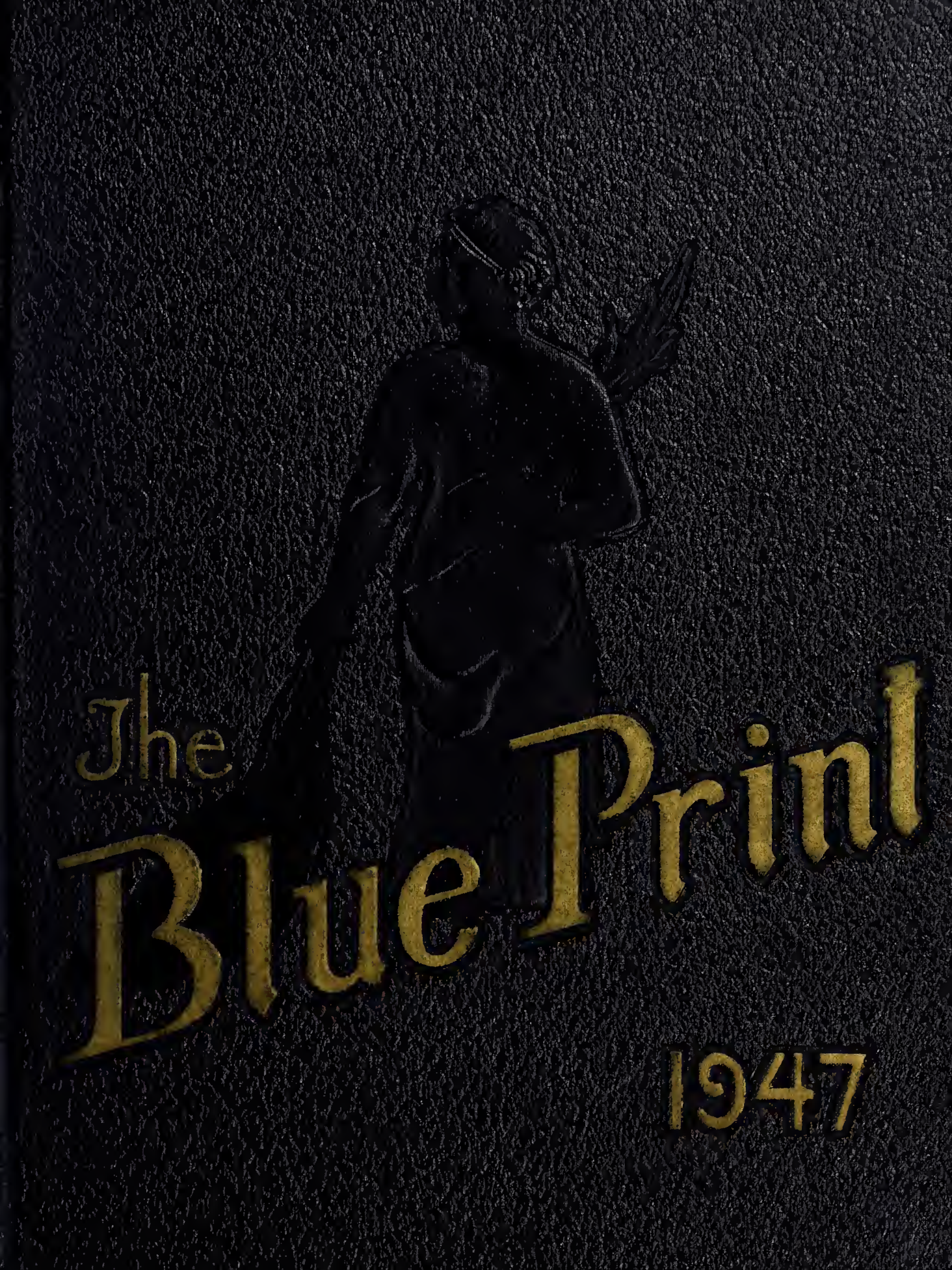
The
Blue Print
1947

Gift of the Class
1947

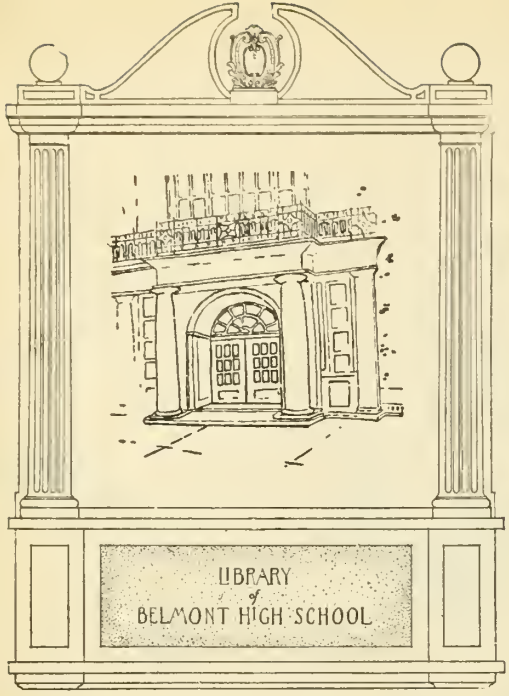

BELMONT HISTORICAL SOCIETY
c/o BELMONT PUBLIC LIBRARY
P.O. BOX 125
BELMONT, MA 02178

Digitized by the Internet Archive
in 2016

https://archive.org/details/belmonthighschoo1947belm

Belmont High School

Belmont, Massachusetts

BELMONT HISTORICAL SOCIETY
c/o BELMONT PUBLIC LIBRARY
P.O. BOX 125
BELMONT, MA 02178

THE

In Memoriam

In 1946, Mr. Philip S. Snow, a beloved and revered teacher at Belmont High School, passed away. The entire school mourned for him, knowing that they had lost a true friend, a worthy companion, and a fine man. Both students and faculty wished to keep his memory alive with something tangible and lasting. Accordingly, the memorial here pictured was carved by Mr. Carl G. T. Olson, the design being suggested by Barbara Pierce. In grateful memory, it has been presented to the school as a constant reminder of the high courage and ideals exemplified by Mr. Snow.

MR. MARK R. SHIBLES
Superintendent of Schools

MR. GEORGE HIGGINBOTTOM
Principal

MR. JOSEPH F. KOLOUCH
Assistant Principal

MR. DONALD W. MOORE
Director, Vocational High School

A Message To Our 1947 Graduates

In some respects the position now confronting you as graduates is comparable to your first experiences in school. In a sense there was a feeling of uncertainty, confusion, bewilderment, new adjustments—personal and social—to be made, and in general the unveiling of a new world faced you some twelve years ago. With the combined influence of the school, home and church, in addition to your initiative, ambition and purposeful attitude, your progress and success have been gradual but always positive toward a well defined goal. The realization that your immediate goal has been achieved presents a new challenge to your sense of values, requiring the formulation of worthwhile objectives.

You will once again encounter the realm of new experiences, perplexing situations, but all have significant bearings on the progress that will determine your continued success.

The individual who can carry his share of the burdens is the one whose work, for its merit, is respected and admired. A high sense of responsibility is the one essential characteristic required of all in modern occupational life. With the full realization that a consumer measures and evaluates the goods in terms of the seal and trade mark of established manufacturers, so, too, you carry with you the seal and trade mark of your community and school as an impelling force motivating you to achieve the very best in your selected vocation. You will, therefore, need to scrutinize well the past, consider the present, and plan wisely for the future.

GEORGE HIGGINBOTTOM
Principal

OUR

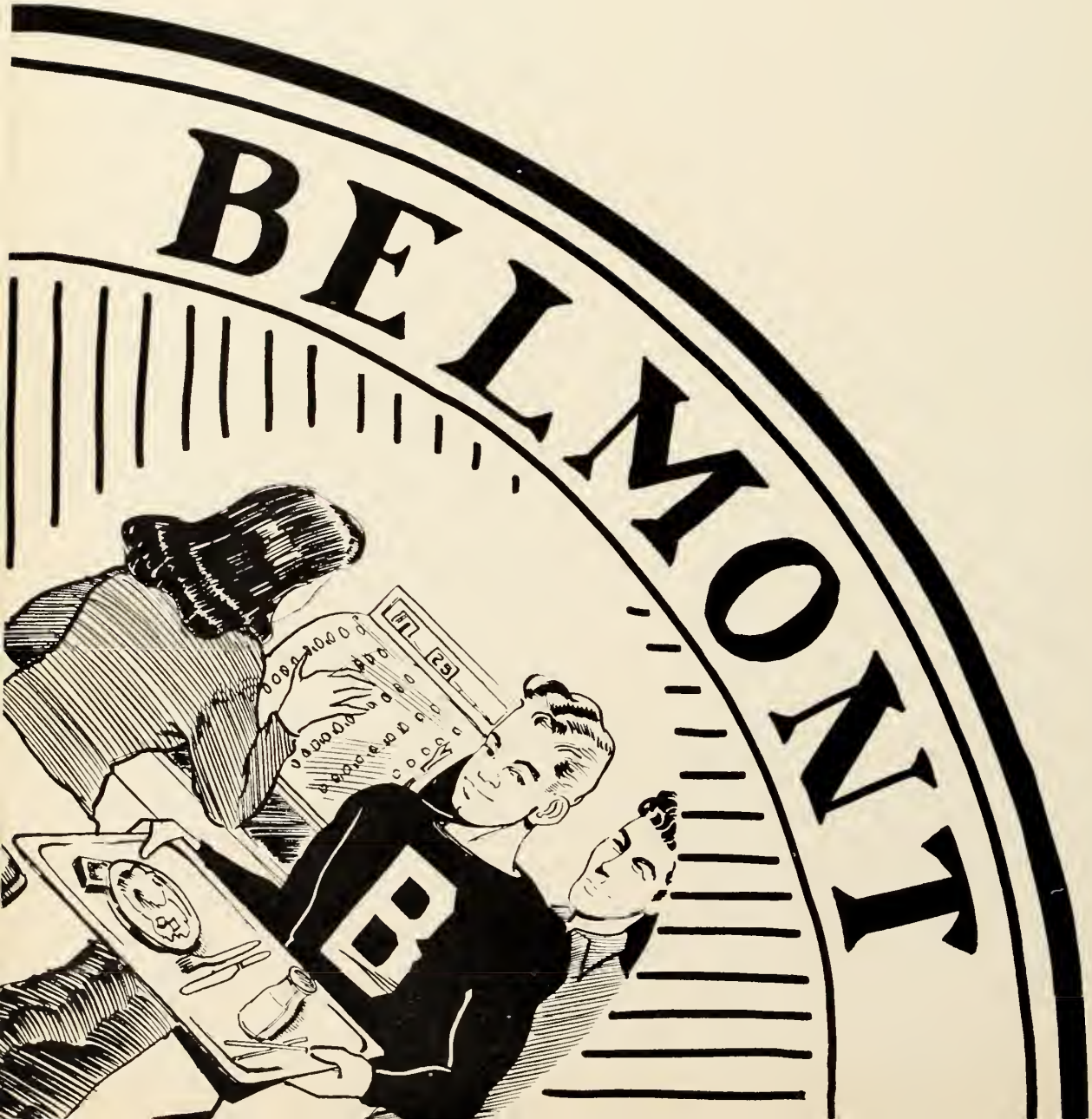

HISTORY

1947

Class History
1947

Of all the youngsters that turned their footsteps in the direction of the little ol' red schoolhouse on September ninth, there was one particular group whose steps were a little more hurried and whose smiles were just a little brighter. This was the day of all days, for they had come through eleven years of school unscathed and here, finally, fulfillment of all the dreams they had had ever since coming to B.H.S. as slightly scared sophomores. You could have noticed it easily—the air with which they sauntered into classes, the tone they used when addressing underclassmen, the familiar nod with which they greeted teachers. These were all the unmistakable signs of a new found freedom . . . today they were seniors!

First, there had to be organization. That meant electing class officers and committees. After much excitement and competition, the ballots were counted and recorded, and the long awaited news spread like wild-fire. Top honors went to Bernie Higgins, "Uzzie" Paraghamian, Betty Blackham, and Ronny Morlock, who stepped into the shoes of president, vice - president, secretary, and treasurer, respectively. At the first class meeting Bernie Higgins announced that a Senior Senate was to be formed consisting of members representing the different sections around town, and that they were to be the official people to approach in the event that action was necessary. Comprising the Senate were "Flash" Piraino, Connie Coffin, Josephine Thomas, Dick Kelleher, Ruth Mead, Bob Markussen and Bruce Levis. The first big change to be made by these people was the installation of a victrola in the

cafeteria during the lunch periods.

Just about this time, the news circulated that the Cross Country team was to be reorganized under the direction of Coach Olson, with Bob Markussen and Bob Nugent as co-captains. Because of lack of experience and practice, the team lost the first two meets, but before long it went on to prove itself not only capable, but able. The lettermen included Jimmy Telford, Ted Houston, Gerald Burns, Ralph Stevens, and next year's co-captains, Bob Rogge and Harry MacInnis.

The club calendar suddenly came to life, and the first group to get under way was the National Honor Society. This industrious group immediately set out to think up an interesting, lucrative activity which would "aim to please all." A play was decided upon, and the necessary arrangements were made. But more of that later.

Perhaps the hardest working club ever to set up shop in B.H.S. was the industrious accumulation of girls known as the Red Cross Club. Under the direction of Miss Richmond, the club engaged itself in the sort of work which showed a definite flavor of altruism. Some of the activities included Christmas boxes for the veterans' hospitals, a knitted afghan, and time spent in Red Cross centers helping to sew and sort clothes for needy children.

No femme feels really "in," until she's made the Belmontian Club. With Joan Garrett at the helm this year, things really got off to a smooth start. A candlelight ceremony initiating all new members was the club's first enterprise. Following that, the meetings featured such interesting programs as an impersonating pianist and some charming ladies from the Elizabeth Arden Beauty Salon, who gave the girls some tips for good grooming.

No sooner had the word been issued, than aspiring Thespians gathered 'round Mr. "Mac" to find out all there was to know about the Dramatic Club. Members of the senior class critically surveyed the efforts of the lower classmen on initiation day, and those who made the grade participated in the Christmas play, "Christmas at Barney Magee's."

Sports played a prominent picture in the fall scene. As was the case with many of the teams this year, the field hockey team, captained by Joan Shaughnessy, got off to a poor start but improved with the passing days. The best games of the season were the defeat of the "Minutewomen" who had previously been undefeated, and victory over a stubborn Newton team. High scorer was Audrey Shepherd; next year's team will have Gilda Toscano at its head.

On the other side of the field, soccer played its part in the local sports' schedule. Two victories over Watertown and the upset of a previously undefeated Tabor Academy high-lighted the soccer season. This team was ably captained by Ronny Morlock.

Edging next in line, and certainly not to be overlooked, is the most popular of all sports, football. Everyone turned out to all the games, complete with cowbells and megaphones. The cheering was led by those eleven pert cheerleaders who had plenty of vim and vigor to perform their jobs well. Co-captained by Bernie Daily and "Uzzie" Paraghamian, the team had its share of ups and downs. Their record for the season showed four wins, five losses and one tie. But considering that they played with teams outside their class, which offered much stiffer competition, we can't help regarding the outcome with a softened heart. The biggest thrill of

the season was tying Winchester, the Class C Champs, who had previously been undefeated and untied. Outstanding in his guard position, Daily was the main man in the line, while in the backfield, Paraghamian and the dynamic new junior, Vern Wynott, were outstanding. Coach "M" seems to see a bright future ahead, for twenty-two lettermen will be back next year, with Vern as captain.

This business of being a senior meant work, we found out. Plans had to be made for the future. A Cap and Gown Committee headed by Ginny Egan and composed of Pat McDermott, Ruth Rooney, Arthur Skinner, and Mark O'Leary decided that the official diploma-receiving outfit would be the traditional black. But, with due respect to the fairer sex's whim for wanting to be different, they will boast white tassels on their caps, while the males are happy with the black tassels.

Along this line also, was the pleasant problem of class rings. Last spring a committee was formed for the express purpose of handling this matter. Bernie Daily, Bruce Levis, Jack Kasper, Betty Blackham, Ginny Egan, and Maria Aveni composed this group and selected the patterns.

Members of the Student Council could be found at all the home football games cheerfully selling programs; and the whole school has enjoyed many Pitt Parker Assemblies sponsored by this organization. "Flash" Piraino was its capable president with Ginny Egan assisting him as vice-president.

One of the "musts" on every senior class schedule is the annual Sadie Hawkins' Dance. Inspired by the comic strip "L'il Abner," this event found B.H.S. in full colloquial regalia. The dance's success was due in no small part to efforts of the excellent committee, including Ruthy

Mead, Pauline Marobella, Jack Kasper, Phil Towne, and Jimmy Telford. Prizes were presented to the following: Charlie Bond, the typical L'il Abner; Connie Anderson, the perfect Daisy Mae; and Gerald Shirley for his appropriate outfit, boasting of red flannels topped by a barrel supported by suspenders. The teachers had their share of fun, too, with Coach "M." and Mr. Meyers attracting the most attention from the flirtatious females. Everyone had a large dose of fun and enjoyment.

Selected out of the feminine department of the class were ten fortunate lassies who were invited to become Honorary Members of the Woman's Club. They were picked after careful consideration because of their fine scholastic and social records. The lucky girls were Evelyn Blish, Caroline Brentlinger Sheila Brown, Jane Connor, Hope Franklin, Joan Garrett, Mary Lou LeVan, Phyllis Locke, Catherine Napoli, and Jean O'Brien.

Not to be out-done, the boys had to be elected into an honorary society, and for them it was the Junior Rotarians. Stepping up to take these new honors were Tom Alexander, Peter Cruikshank, Vincent Daily, Stanley Hazen, William Jopling, Bob Markussen, Ronald Morlock, Bruce Levis, John O'Reilly, Bob Schmalz.

For something different, it's the Latin Club. Its history and unique meetings make it something really out of the ordinary! The first meeting was given mainly to the installation of officers: Pontifex Maximus, George Hoysradt; Consuls, Caroline Brentlinger and Bernie Daily; Aediles, Betty Ahern, Elaine Braff, Jane Murphy, and Bob Fahey; Censors, Lorraine Johnson and Sally Andrews; Questor Tabularum, Brenda Conlon; Questor, John Byrne; and Auger, Albert Howard. Taking part in the musical

end of the programs were the Vestal Virgins headed by Elektra Afentakis.

For the artistic temperment, the Oil Painting Club held forth with regular sessions for the "brush and palette" crowd. Now in its second successful year at B.H.S. it served as an impetus to encourage those talented in art to express their ideas on canvas. Under the excellent supervision of Miss Hogan, the club gave exhibitions at intervals throughout the year to show the increasing progress they had made, and also gave the members a chance to compete for recognition.

Never let it be said that to be a "Bookworm" is to be a disreputable character! In B.H.S. it's nothing short of an honor to belong to the Bookworms' Club. Membership in this group affords you the privilege of reading all the best sellers without having to wait around for them in the public libraries or in bookshops. There are books to suit every taste, whether you crave a good romantic novel or a lively westerner.

Those trim, good-looking uniforms certainly are eye-catching! Yes, we had plenty of reason to be proud of our band, for they did a grand job at all the games, adding the right touch just where it was needed. Mr. Nettleton, new to the school this year, did much to increase the size of the group and directed it with real style.

This next club is of special interest to camera enthusiasts, although all those interested in any sort of science attend. Of course, we're speaking of the Science and Photography Club, which was greeted with unbounded enthusiasm by all. In the President's shoes, Bob Schmalz gave a very interesting talk on cameras at the first meeting. A trip to the Harvard Observatory was another interesting high-light in this club's activities.

The next date on the cal-

endar to be circled conspicuously on the senior's memo books, was November fifteenth—the night of the Senior Play. The hall was packed as the curtain went up and the play held the undivided attention of the audience until the performers came out for their final curtain call amidst ear-splitting applause. The play presented was "The Connecticut Yankee," featuring Bernie Vrotsos, Nancy Bearens, Barbara Campbell, "Les" Freeman, Sally Morgan, Ann Walker, Katherine Carmickle, Mary Jane Doherty, Jimmy Considine, Lowell Kennedy, and Joe Fasciano. Last, and certainly not least, was the outstanding performance of Don Richmond whose clever interpretation of Merlin was side-splitting. The play was operated entirely by the students, even to the mechanical work backstage. It was a job well done, and no praise can be too superlative for the cast and Mr. Mac.

Whether it's Bach or Boogie, you found it in the programs of the Music Club. President Roberta Allen kept the meetings moving at a rapid pace, and saw to it that all appetites for music were satisfied. Some of the most interesting meetings were the Home Talent Programs, in which the students were encouraged to show what they could do in either the vocal or instrumental line.

Once a month the Publication Club went into a huddle, dashed off to cover their assignments, and the net result of the hurrying and scurrying was a four page monthly, "The Star." Co-editors Ginny Egan and Joan Delmonico knew no peace 'til the last copy was distributed, and they were always on the job to keep the customers happy.

The size of the German Club certainly didn't betray the busy undercurrent of its members. Although it is only a small club, it has been one of the most active in the school. Its first meeting

was primarily to elect officers, and the results showed Phyllis Locke as president, John Bok as vice-president, Dick Heintz as secretary, and Stanley Hazen as treasurer. At this meeting it was decided that the club would go to see the operetta "The Student Prince" as their first project. And go they did with a very pleasant evening resulting. Other projects included sending Christmas cards to the teachers, and a dance given with the Spanish Club.

The stronger sex won all the honors when it came to the Spanish Club. Bruce Levis was elected president; Jerry Dee, vice-president; Joe Cummings, secretary; and Francis Megan, treasurer. The program committee—Ruth Mead, Connie Coffin, and Barbara Dean—planned many varied and interesting programs, from movies in "espanol" to Home Talent Programs. From the profits of the dance run with German Club the club was able to have a banquet which was a fitting close to a prosperous year.

Stepping forward to claim their own for the first time in several years, the hockey team jumped from last place to third in the G. B. I. League. Under the leadership of Bob Rousseau, the team climbed steadily, and made Mr. Frank Bennett, their popular coach, a mighty proud man. Johnny Beeten, Bill (Badman) Keefe, Joe Hilberg, and Fred Bailey were the seniors who made the squad. Captain Rousseau made the G.B.I. All Scholastic Team, and "Skippy" Vigirolo, outstanding sophomore center, made the 2nd All Star Team. Coach Bennett loses only five men this year, so the prospects for next year are very bright.

On February 14 and 15 the footlights of B.H.S. again shone as the National Honor Society presented a rollicking farce comedy, "Bachelor's Wife." Donald Richmond, Merlin of the Senior Play,

again stole the show with his hilarious presentation of the bachelor's wife. Bernard Vrotsos ably played the bachelor who had sponged for years from his father Jimmy Considine. Sheila Brown, Evelyn Blish, Barbara Dean Phyllis Locke, and Bob Schmalz composed the rest of the cast; each did his part in making the play one of the best we've had at B.H.S.

Ranking as one of the most popular sports, basketball drew some of the largest crowds. With popular Mr. Wenner at the coaching end of it, nobly assisted by Mr. Husson, it's no wonder that they've made Belmont proud!

As April 17th drew near, all the Honorary Members of the Woman's Club were busily planning for the annual exhibition. Those much planned projects for chemistry and physics had all been handed in, and now it was up to the committees to arrange them for display. As you entered the cafe there were language displays in one corner, science in another, tasty food prepared by the home economics classes, and dainty frocks by the sewing classes. And then the vocational exhibit! Whoever thought that right here in B.H.S. we had expert woodworkers, metalworkers, electricians, and auto mechanics! Everything from cabinets, chairs and tables, to waste baskets and electrical plans for a house

were there. Parents and friends came in droves to see the work done by the students of B.H.S.

All of a sudden it occurred to us that here we were with two short months 'til we donned those long dreamed-of caps and gowns.

The senior banquet was next on the agenda, and as in past years, it was an event that was most anticipated.

On the days crept. Everyone's attention was focused forward to the biggest social event of the whole year — the Senior Prom. This was it— this was the last stepping stone that led to that diploma.

And so it was that your senior year passed. The time had slipped by unnoticed and now you were ready to show the world what you were capable of doing There was the future stretching out like a huge, shining highway, and in the hazy distance, dreams to be realized and goals to be reached. There were new friends to be made and new knowledge to be gained. It was the beginning of a new and challenging experience, and the twelve years of lunch boxes, report cards, and homework had just been a period of training. Yes, the future was waiting and the highway beckoned, for the road signs read— Luck, Success, and Happiness!

—Joan Delmonico

AFTER

HOURS

1947

Student Council

First Row: J. Lovegren, P. Marobella, V. Egan, V. Piraino, D. Cass, J. Adams, B. Ahern, E. Blish, G. West; *Second Row:* A. Gechijian V. Daily, C. Lovegren, C. Schriber, J. Low, J. Wormuth, R. Hanlon, S. Robart, Mr. Higginbottom; *Third Row:* E. Boyle, W. Brooks, D. Walsh, J. Kasper, W. Graham, F. Prekop, J. Moir, S. Cucinotta, B. Powell.

Latin Club

First Row: J. Brine, B. Conlon, E. Braff, S. Andrews, G. Hoysradt B. Daily, C. Brentlinger, L. Johnson, B. Ahern, B. Fahey, A. Howard; *Second Row:* Miss Noreen, J. McKearin, J. O'Brien, S. Brown, M. MacKenzie, A. Gushee, C. Dow, E. Afentakis, M. Hazen, A. Mueller, B. Alden, B. Giles, A. Parsons, Miss Steuerwald; *Third Row:* N. Scanlon, J. Halligan, C. Blauer, J. St. Clair, V. Daily, L. MacKenzie, M. Dolan, M. Apel, G. Gilson, J. Nordlund.

French Club

First Row: E. Terrenzi, J. Bunyon, B. Johnson, C. Ivison, J. O'Brien, J. O'Reilly, E. Braff, H. Franklin, S. Walker, B. Spang, B. Silvagni, M. Ashe, H. Cheever, A. Weller; *Second Row:* Mr. MacCloskey, B. Wilder, N. Keating, B. Duboyce, S. Morgan, S. Keeney, B. Netto, M. Thomas, M. Anderson, J. Connor, A. Husband, M. Paulsen, C. Barnes, E. Harris, W. Thomas, D. Mills, A. Pote, Miss Cahill; *Third Row:* N. Andersen, S. Darrow, E. Afentakis, C. Brentlinger, J. McGrath, A. Comerford, J. Fitzgerald, L. Johnson, J. Wormuth, B. Pierce, E. Pike, E. Shovelier, M. Omdahl, D. Calthorpe, C. Brennan, J. Austin; *Fourth Row:* L. Drolette, R. Schmalz, S. Garfin, R. Bryant, C. Stock, W. Roller, G. Hoysradt, C. Dill, P. Ripley, R. Nix, P. Cruikshank, E. Jose.

Publication Club

First Row: A. Kirby, R. Mead, C. Ivison, M. LeVan, J. O'Brien, V. Egan, J. Delmonico, K. Carmickle, S. Brown, B. Dean, J. Caruso; *Second Row:* Miss Satterlee, M. Doherty, A. Walker, P. Marobella, J. McKearin, M. O'Neill, C. Hughes, J. Fasciano, J. Thomas, M. Miller, R. Allen, L. Mentzer, D. Tufts, B. Verdone, Mrs. Hornsey; *Third Row:* N. Cleveland, P. Dexter, J. Davison, R. Schmalz, J. Low, R. Kelleher, M. Harvey, R. Hanlon, S. Burke, J. Conway.

Band

First Row: E. Blish, A. Walker, J. Bok, G. Rowe, E. Rowe, G. Brace, L. Brace, P. Westergaard, P. Hall, B. Campbell; *Second Row:* D. Harrington, C. Brentlinger, G. Shirley, H. Ducey, C. Robinson, R. McLeod, J. Beattie, P. Richard, Mr. Nettleton.

Science and Photography Club

First Row: J. Nordlund, J. O'Brien, B. Johnson, J. Bunyon, F. O'Hara, N. Keating, R. Schmalz, S. Hazen, E. Pike, C. Coffin, E. Harris, C. Ivison; *Second Row:* S. Brown, E. Blish, M. Doherty, S. Morgan, N. Bearens, M. Hazeltine, B. Verdone, A. Walker, W. Thomas, T. Dailey, S. Catron, M. LeVan, B. Duboyce, B. DiClemente, J. Quinlan, H. Franklin, Mr. French; *Third Row:* B. Dean, B. Blackham, A. Hollingshead, L. Johnson, M. Keane, S. Andrews, P. Dexter, R. Allen, B. Redmond, D. Vincent, B. Milas, M. Oake, A. Mueller, J. Conner, C. Brennan, H. Lowe; *Fourth Row:* A. Shepherd, K. Carmickle, R. Corliss, J. Bok, R. Birch, D. Vincent, G. DeForio, E. Yaglou, R. Russell, L. Williams, W. Quigley, C. Wallis, J. McGrath.

Oil Painting Club

First Row: Miss Hogan, G. Hellquist, J. McGrory, R. Knowlton; *Second Row:* B. Silvagni, C. Picariello, J. Kennedy; *Third Row:* S. Thomas, B. Cullen, B. Pierce, C. Wicks, E. Jefferson; *Fourth Row:* N. Andersen, S. Walker, S. Brown.

Dachshunde Club

First Row: E. Jaunbral, J. Kippe, R. Heintz, J. Bok, P. Locke, S. Hazen, J. Conner, M. Anderson; *Second Row:* J. Baer, D. Williams, W. Crowell, F. Nebeker, W. Quigley, J. Sloanaker, L. Williams; *Third Row:* E. Rice, R. Corliss, F. O'Hara, D. Vincent, R. Finnick, R. Dresser, T. O'Leary.

Home Economics Club

First Row: P. Gaziano, V. Lawson, M. LoCicero, R. DeFronzo, J. Hallisey, H. Checver, J. Carroll, B. Ahern, P. Pettinato, P. McDermott, P. Marobella, V. Carlson; *Second Row:* Miss Irvin, T. Dailey, M. McCarty, L. Mentzer, C. Castagno, R. Mead, D. Tufts, N. Howard, F. Testa, E. Blish, J. O'Brien, M. Ashe, P. Johnson, Miss Kearney; *Third Row:* B. Cameron, M. Lauretti, G. Yacubian, M. Logan, J. McKinnon, M. Hughes, J. Marsh, M. Barnes, J. Doherty, P. Bryant, E. Carmichael, D. Calthorpe, J. Drolette; *Fourth Row:* M. Aveni, R. Mooney, D. Vincent, B. Hill, M. Hansberry, E. Johnson, P. Atkinson, C. Garrity, M. Murphy, B. Cullen, A. Husband, B. Trube.

Honorary Members of Woman's Club and Junior Rotarians

First Row: C. Brentlinger, J. O'Brien, E. Blish, J. Connor, H. Franklin, M. LeVan, J. Garrett, S. Brown, C. Napoli; *Second Row:* R. Markussen, R. Schmalz, B. Levis, S. Hazen, P. Locke, J. O'Reilly, R. Morlock, T. Alexander, V. Daily.

Glee Club

First Row: L. Marcussen, S. Morgan, N. Bearens, M. Scammell, V. Lawson, J. Thomas, P. Marobella, M. Ashe, B. Campbell, R. Mead, A. Kirby, D. Johnson; *Second Row:* S. Centauro, J. D'Attoli, E. Ashe, E. Barry, S. Wilmot, M. Leander, L. Fellows, B. Alden, R. DeFranciso, R. Allen, J. Garrett, Mr. Nettleton; *Third Row:* G. Gilson, C. Clark, J. Hedin, J. Wormuth, J. Baldwin, E. Young, E. Jefferson, J. Conway, M. Gillis, H. Vogel, C. Hughes; *Fourth Row:* L. DePamphilis, E. Johnson, M. Bailey, P. Angelos, P. Cunningham, T. Nolan, J. Fisher, B. Cameron, B. Chase, M. Edgerton, E. Conley.

Dramatic Club

First Row: B. Johnson, B. Pierce, C. Ivison, C. Barnes, E. Harris, R. Dresser, R. Mead, J. Considine, S. Keeney, S. Morgan, N. Bearens, M. Ashe; *Second Row:* H. Cheever, G. Stewart, A. Kirby, V. Egan, J. Imler, S. Brown, Mr. MacCloskey, C. Corcoran, J. Garrett, E. Blisn, A. Walker, D. Tufts, B. Campbell; *Third Row:* B. Ahern, D. Ripley, D. Watson, J. Wormuth, S. Darrow, B. Lawrenson, N. Doyle, E. Gotz, J. Thomas, K. Carmickle, F. Crepeau; *Fourth Row:* J. Fasciano, A. Borrelli, P. Towne, T. Houston, L. Freeman, D. Richmond, E. Jose.

National Honor Society

First Row: E. Blish, J. Garrett, B. Wilder, S. Brown, J. O'Brien, W. Nelson, B. Dean; *Second Row*: H. Franklin, M. LeVan, R. Morlock, R. Schmalz, Mr. Meyers, R. Nix, F. O'Hara, P. Locke, J. Connor.

Music Club

First Row: M. Ashe, J. Garrett, E. DiClemente, B. Campbell, E. Ahern, R. Allen, J. O'Brien, M. Doherty, J. Delmonico, V. Carlson, F. Crepeau, F. Testa; *Second Row:* L. Johnson, S. Catron, S. Keeney, C. Ivison, S. Brown, M. Keane, B. Dean, Miss Anderson, E. Blish, W. Thomas, B. Wilder, H. Cheever, J. Hallisey, R. Mead; *Third Row:* C. Brentlinger, D. Watson, B. Pierce, V. Corey, J. McGrath, J. Davison, D. Vincent, J. Thornton, C. Brennan, V. Egan, N. Keating; *Fourth Row:* P. Cruikshank, W. Graham, R. Bolan, B. Lawrenson, N. Doyle, S. Hazen.

Forum Club

First Row: C. Brentlinger, N. Keating, H. Franklin, M. LeVan, J. OBrien, E. Blish, A. Shepherd; *Second Row:* Miss Anderson, P. Locke, D. Claff, C. Stock, F. Nugent, T. LeVan, R. Hinckley, J. Connor.

Bookworms Club

First Row: J. Drolette, F. Testa, M. LoCicero, R. DeFronzo, D. Johnson, B. Campbell, C. Anderson, L. Marcussen, B. Johnston, C. Coffin, E. Harris, P. Pettinato, V. Corey; *Second Row*: Miss Ames, J. Comeau, T. Fitzgerald, M. Harvey, M. Malin, C. Napoli, W. Barnard, T. Mazzei, J. Murtha, B. Oliver, P. Morrissey, A. Kirby, M. Bergamasco, N. Mazzeo, E. Frassica, L. Mentzer, D. Mills; *Third Row*: E. Carmichael, P. Hall, J. Thomas, D. Galletta, M. Murphy, B. Cullen, J. Fitzgerald, E. Jaunbral; A. Hurley, J. Quinn, L. Perry, K. Johnston, A. Husband, C. Holmes; *Fourth Row*: R. Gowdy, J. Neely, L. Ramsay, C. Drew, N. Bearens, S. Morgan, A. Kearns, M. Lauretti, E. Gotz, L. Drolette, G. Bradford, R. King, G. Rowe.

Belmontian Club

First Row: E. Harris, J. Bunyon, E. DiClemente, B. Ahern, M. Ashe, C. Coffin, C. Anderson, J. Imler, C. Barnes, I. Garrett, A. Weller, E. Blish, I. Hallisey, H. Cheever, P. Gaziano, S. Brown, B. Campbell; *Second Row*: N. Howard, C. Castagno, J. Austin, I. Delmonico, P. Bryant, P. Atkinson, S. Catron, N. Bearens, Mrs. Howarth, Miss Calderara, Miss Mathews, Miss Blennerhassett, Miss Anderson, I. Fauci, W. Barnard, J. Doherty, V. Carlson, D. Calthorpe, C. Holmes, E. Benz, P. Hall; *Third Row*: F. Callanan, C. Brentlinger, V. Egan, R. Allen, M. Doherty, B. Dean, C. Corcoran, A. Hansberry, B. Hill, M. Harvey, A. Husband, K. Johnston, F. Crepeau, E. DelMastro, P. Harman, M. Bergamasco, R. DeFronzo; *Fourth Row*: C. Brennan, A. Comererford, B. Blackham, R. Fitzgerald, C. Garrity, E. Braff, M. Harvey, N. Doyle, R. Bolan, V. Corey, J. Davison, A. Husband, A. Hurley, E. Afentakis, J. Fitzgerald, M. Barnes, M. Avenii, K. Carmickle.

First Row: A. Walker, S. Keeney, P. Pettinato, J. Thomas, P. Marobella, J. McGrath, J. O'Brien, R. Rooney, V. Ring, J. Quinlan, B. Pierce, C. Ivison, E. Pike, B. Johnson, B. Netto, A. Pote, P. Restaino; *Second Row*: B. Oliver, P. Johnson, Y. Petrino, D. Mills, C. Sawyer, B. Silvagni, B. Wilder, B. Millett, S. Morgan, M. Paulsen, D. Johnson, L. Marcussen, B. MacDougall, J. Shaughnessy, F. Testa, P. Morrissey, D. Tufts, R. Scarfo; *Third Row*: N. Keating, G. Yacubian, M. Logan, M. Omdahl, D. Watson, E. Jaunbral, J. Quinn, M. Miller, L. Mentzer, K. Reagan, M. Keane, M. McCarty, L. Johnson, B. Spang, W. Thomas, P. McDermott, R. Mead; *Fourth Row*: J. Wormuth, D. Vincent, J. Thornton, E. Johnson, [illegible] Mooney, B. Lawrenson, B. Snow, B. Johnston, E. Terrenzi, M. Murphy, M. Oake, A. Shepherd, K. Lindstrom, B. Trube, M. Thomas.

Yearbook Staff

First Row: R. Schmalz, S. Brown, B. Dean, J. Cummings.

Second Row: L. Ramsay, S. Hazen, J. O'Reilly, D. Vincent.

Spanish Club

First Row: S. Brown, L. Marcussen, E. DiClemente, M. Ashe, P. Marobella, J. Cummings, B. Levis, G. Dee, F. Megan, K. Lindstrom, M. Doherty, B. Dean; *Second Row*: P. Foster, M. McCarty, D. Vincent, J. Austin, J. Delmonico, B. MacDougall, Mr. Solano, J. Doherty, E. Daly, J. McKinnon, M. Hughes, E. Blish, M. Logan, A. Borrelli; *Third Row*: J. Imler, R. Mead, C. Corcoran, J. Thornton, G. Yacubian, C. Coffin, M. Miller, J. Davison, J. McGrath, B. Redmond, A. Husband, P. Locke, K. Carmickle, M. Keane, R. Mahoney; *Fourth Row*: K. Russell, J. Bok, J. Byrne, A. Maguire, C. Good, N. Doyle, R. Carlson, W. Murphy, W. O'Neill, W. Bracken.

Junior Red Cross

First Row: B. MacDougall, J. Tornesi, P. Gaziano, J. Quinlan, J. Bunyon, M. Ashe, B. Johnson, R. Rooney, E. Harris, C. Coffin, J. Connor, J. Hallisey, H. Cheever, B. Oliver, P. Johnson, F. Testa, C. Sawyer, L. Mentzer; *Second Row*: M. Doherty, R. Mead, V. Egan, S. Catron, J. O'Brien, D. Calthorpe, C. Barnes, C. Ivison, S. Brown, Miss Richmond, Miss Loring, B. Dean, B. Wilder, D. Mills, J. Imler, M. Paulsen, M. Scammell, V. Ring, J. Shaughnessy, P. Morrissey, A. Husband; *Third Row*: M. McCarty, M. Aveni, C. Brennan, C. Corcoran, K. Lindstrom, E. Pike, B. Pierce, P. Bryant, J. Fitzgerald, M. Omdahl, E. Afentakis, E. DelMastro, E. Braff, A. Husband, B. Millett, S. Morgan, C. Anderson, P. Atkinson, M. Keane; *Fourth Row*: D. Vincent, J. Thornton, P. Locke, J. Davison, A. Maguire, J. Quinn, M. Oake, M. Murphy, C. Good, A. Weller, E. Terrenzi, V. Corey, J. McGrath, B. Blackham, A. Shepherd, E. Blish, J. Wormuth, N. Keating.

The Blue Print Staff

Co-Editors

Sheila Brown Barbara Dean

Literary Staff

Betty Blackham, Joanne Bunyon, Joan Delmonico, Hope Franklin, Joan Garrett, Arline Husband, Ruth Mead, Sheila Walker, Barbara Wilder, Peter Cruikshank, Bruce Levis, James MacInnes, Philip Towne, Patricia Dexter, Jacquelyn Low.

Photography Staff

Robert Schmalz — Editor

Richard Birch Mary Jane Doherty

Art Staff

Lawrence Ramsay — Editor

Mario Amodeo, Nancy Doyle, Carol Goss, Barbara Pierce, Paula Whiting

Advertising Staff

Donald Vincent — Editor

Stanley Hazen — Ass't Editor

William Bracken, Barbara Campbell, Connie Coffin, Edith Harris, Louise Linton, Lillian Marcussen, Joanne Marsh, Catherine Napoli, Jean O'Brien, Jean Wormuth

Business Staff

John O'Reilly — Editor

Carson Barnes, Elaine Braff, Joseph Cummings—Ass't. Editors

Homeroom Collectors

Josephine Andriola, Robert Brownell, Donna Chickering, Louise Deely, Beverly Grant, William Kasper, Barbara Livingstone, Barbara Martin, William Rhodes, Robert Schmitt, Edith Sullivan, Virginia Weedon, Joanne Bacon, Joan Burke, Connie Clark, Charles Daunt, Walter Flewelling, Peggy Harrington, Sally Knowlton, Frances MacMillan, Tom Newell, Lucille Richardson, Barbara Schlicht, Louis Williams, Martha Barnes, Barbara Campbell, Joe Cummings, Virginia Egan, Claire Good, Carol Ivison, Phyllis Locke, John McGrory, Robert Nix, Philip Ripley, Sheila Walker.

Faculty Advisers

Miss Hogan Miss Hanf Mr. Lincoln

The editors wish to thank all the members of the staff for their assistance in making the Yearbook possible.

SPORT

HIGHLIGHTS

1947

Boys' Basketball Team

First Row: A. Bonanno, D. Moore, H. Ferracane, V. Wynott, T. Cain, R. Morlock, W. Caskie, D. Cass, G. Laviano, V. Kazarian, A. Redmond

Second Row: Mr. Husson, R. Bates, J. Stanley, M. Gifford, R. McKay, P. Cunningham, C. Caruso, R. Martin, J. Anastasia, R. Celi, T. Bruno, J. Dunbar, Mr. Wenner.

Third Row: G. Rowe, R. Marciano, E. Boyle, J. Shaughnessy, T. Newell, J. McBride, R. Carlson, J. Spuria, R. King, D. Ripley.

Girls' Basketball Team

First Row: J. Shaughnessy, D. Tufts, A. Comerford, M. Thomas, M. Oake.

Second Row: Miss Cleary, H. Vogel, S. Darrow, B. Blackham.

Soccer

First Row: W. Murphy, R. Morlock, J. McBride, G. West, T. Cain, A. Redmond, P. Ripley, R. Marciano, S. Garfin, G. Laviano, D. Hickey (mascot); *Second Row*: R. Dwyer, R. Bates, A. Craig, D. Walcott, A. Cummings, E. O'Brien, W. Kasper, T. Ashley, D. Moore, R. McDonell, G. Dee, D. Godsoe, Mr. Wenner; *Third Row*: H. McKenna, D. Ripley, R. Birch, T. Lallier, F. O'Hara, D. Hurley, W. Roller, R. Brine, A. Shaw, D. Getchell, P. Falt, A. Bonanno.

Cross Country Squad

First Row: R. Rogge, H. MacInnes, R. Markussen, R. Nugent, R. Stevens, J. Telford; *Second Row:* Mr. Olson, E. Rice, G. DeFlorio, F. Sullivan, C. Dill, T. Houston.

Field Hockey

First Row: H. Franklin, A. Comerford, A. Shepherd, J. Shaughnessy, G. Toscano, G. West, J. Connor; *Second Row:* Miss Cleary, J. Fisher, M. Oake, B. Dean, S. Darrow, M. Edgerton.

Hockey Team

First Row: F. Bailey, W. Keefe, J. Butt, R. Rousseau, W. Flewelling, R. Butt, P. Kelley; *Second Row:* J. Kasper, J. Shorter, O. Cote, R. Bloomquist, H. Ducey, R. MacKenzie, J. Doyle, J. Hilberg, W. Kasper, B. Vail, Mr. Bennett.

Football Team

First Row: J. Mannix, L. Rossburg, C. Swenson, V. Piraino, A. Paraghamian, B. Daily, B. Caskie, R. MacFarland, R. Walsh, D. Cass; *Second Row*: Coach Mastrogiovanni, R. McGrail, H. Kelly, T. Alexander, B. Higgins, J. Wettlaufer, E. Conley, W. Graham, B. Levis, V. Wynott, J. Butt, B. Powell, J. Jannoni; *Third Row*: A. Gechijian, F. Megan, J. Drolette, E. Boyle, M. Gifford, C. Bond, D. Vincent, R. Hemtz, L. DePamphilis, A. Lettiere, P. Pellegrino.

Baseball Team

First Row: D. Moore, M. Amodeo, H. Wettlaufer, J. Lucy, R. Rousseau, A. Paraghamian, B. Daily, J. Goulter. *Second Row*: Higley (Bat Boy), V. Kazarian, R. Long, G. Dee, S. Cucinatto, J. Whettlaufer, P. McDonald, V. Wynott, R. MacDougall, Coach Harris. *Third Row*: B. Birch, E. Conley, P. Cunningham, C. Bond, D. Cass, A. Redmond, B. Mullaney, W. Murphy, A. Black.

Softball Team

First Row: T. Mazzei, J. Brown, C. Ducey, M. Oake, J. Bertram, M. Maloof; *Second Row*: J. Rippe, M. Thomas, G. Toscano, J. Fisher, Miss Cleary, E. O'Brien, L. Shay, J. Connor, J. Shaughnessy.

Track Team

First Row: W. Holmes, J. Brine, S. Casey, R. Rogge, R. McDonell, R. Willander, R. Stephens, W. Reid, M. Hajian, D. Barron, W. Kasper, T. Arena, E. Rice.
Second Row: W. Murphy, G. Shirley, C. Swenson, B. Levis, R. Nugent, R. Butt, R. Markussen (captain), J. McBride, R. McCullen, D. Hurley, T. Ashley, W. Flewelling.
Third Row: Coach Olsen, G. Chambers, P. Prendergast, L. Rossberg, R. McGrail, W. Caskie, F. Megan, P. Ripley, T. Houston, G. Bradford, B. Powell, J. Jannoni, L. Brace, P. Landino, Coach Wenner.
Fourth Row: A. Gechijian, C. Blauer, R. Morlock, E. Quinn, R. Myers, P. Carey, R. Evans, J. Doyle, C. Dill, L. Kennedy, V. Piraino, P. Burns, T. Calnan, P. Falt, R. Schmalz.

Golf Team

First Row: J. Kasper, A. Lettiere, G. Moulton, L. DePamphilis, K. Russell; *Second Row*: D. Jackson, W. Grinell, R. Bryant.

Tennis Team

First Row: R. Bates, D. Tufts, C. McGrail, G. Hoysradt, J. Caruso, A. Casson; *Second Row*: M. A. Dolan, C. Kerr, M. Kerr, Miss Cleary, Mr. Nagle, J. Frisbee, G. West, J. McKearin; *Third Row*: W. Looney, J. Coughlin W. O'Neill, R. Heintz, D. Vincent, W. Jopling, P. Scigliano; *Fourth Row*: E. Boyle, S. Schatski, R. Birch, N. Dewar, G. Hinckley, P. Towne.

THE

SENIORS

1947

Bernard Higgins, *President;* Betty Blackham, *Secretary;*
Ronald Morlock, *Treasurer;* Mr. Orton, *Class Adviser;* Aram Paraghamian, *Vice-President*

TO THE SENIORS:

It has been a pleasure to work with such a fine group during the past three years. To the class officers, and to those who worked so efficiently on the many committees, my sincere thanks.

To each and everyone of you, I extend my heartiest congratulations and best wishes for a very successful future.

ALBERT J. ORTON
Class Adviser

In Memory of

John Jefferson

whose high ideals and joy in living
stand as goals for us always.

William Acheson
49 Lincoln Street

AMBITION: Mechanic

Astronomy 1.

A career in mechanics is William's desire,
His success in this field we're sure to admire.

John Alexander "Jack"
17 Maple Terrace

AMBITION: Sheet metal worker
PET PEEVE: Writing a thousand words when doing something wrong.

Strong as the metal he's learned to bend,
Sheets of luck to John we extend.

Elektra Afentakis "Lucky"
7 Pine Street

AMBITION: Jackson
PET PEEVE: Long assignments

Latin Club 2, 3 (Senate, Chief Vestal); Belmontian Club 3; French Club 3.

Laughing eyes and winning smile,
Long assignments reconcile.

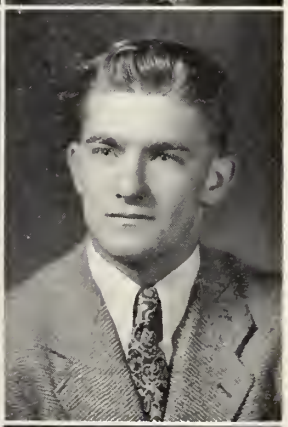

Thomas Alexander "Tommy"
9 Sabina Way

AMBITION: U. S. Army
PET PEEVE: Girls

Football 1, 2, 3; Track 2; Junior Rotarian 3.

Tom's the boy who's on the beam,
As well as on the football team!

Elizabeth Ahern "Betty"
64 Edgemoor Road

AMBITION: Boston University
PET PEEVE: Thirty lines of Virgil a night.

Student Council 1, 3; Red Cross Club 1; Belmontian Club 1, 2, 3; French Club 2; Dramatic Club 1, 2, 3; Music Club 3 (Vice-President); Latin Club 1 (Quaestor Tabularum), 2 (Quaestor Tabularum, 3 (Aedile); Home Economics Club 3 (Program Chairman); Cheerleader 3.

Black-eyed beauty, pretty nice!
Here's a girl you look at twice.

Roberta Allen "Bobbie"
23 Richardson Road

AMBITION: To have that glittering star on my Steinway Grand.
PET PEEVE: Walking on gravel.

Belmontian Club 1, 2, 3; Dramatic Club 1, 2; French Club 1, 2; Music Club 1, 2 (Secretary-Treasurer), 3 (President); Dachshunde Club 1, 2 (Secretary); Choir 1, 2, 3; Publication Club 2, 3; Science and Photography Club 3; Cheerleader 3.

Roberta's a star of the senior class,
A dark-haired, music-and-fun-loving lass.

Mario Amodeo "Moe"
52 Alexander Avenue

AMBITION: Artist
PET PEEVE: Fourth period Modern Problems
Baseball 1, 2, 3.

Moe's pen sketches and drawings are quite the thing.
And when he's on the mound, all B. H. S. sings.

Dorothy Apt "Dottie"
12 Randolph Street

AMBITION: To breed horses
PET PEEVE: Other people driving on the road

French Club 1, 2, 3; Dachshunde Club 1, 2, 3; Bookworms Club 2, 3; Belmontian Club 3.

A chic brunette with a cultured voice,
A word to describe her?—Apt's a good choice!

Norma Andersen "Andy"
34 Falmouth Street

AMBITION: To travel and have a stable of horses.
PET PEEVE: The fact that time passes too quickly.

Latin Club 1; French Club 2, 3; Oil Painting Club 3.

Tall and fair, with eyes of blue;
Andy rides horses and draws them too.

Muriel Ashe
65 Louise Road

AMBITION: To write a song
PET PEEVE: Scraping on the blackboard

Dramatic Club 1, 2, 3; Music Club 1, 2, 3; Spanish Club 1, 2, 3; Belmontian Club 2, 3.

Whether she's winning or losing the race,
A mischievous smile wreathes Muriel's face.

Constance Anderson "Blondie"
75 Oliver Road

AMBITION: Dave
PET PEEVE: Hot coffee

Red Cross Club 1, 2, 3; Home Economics Club 2, 3; Belmontian Club 3; Bookworms Club 3 (Secretary).

Sweet and pretty, with locks of gold;
We know she's happy without being told.

Patricia Atkinson "Pat"
83 Lexington Street

AMBITION: Airline Hostess
PET PEEVE: Distance between Belmont and Buzzards Bay

Dramatic Club 1; Spanish Club 1; Belmontian Club 2, 3; Home Economics Club 2, 3; Bookworms Club 2; Glee Club 2; Red Cross Club 3.

Pat has dreams of flying high.
We hope they're realized by and by.

Maria Anderson
"I wish I had a nickname!"
91 Brookside Avenue

AMBITION: To travel around the world
PET PEEVE: Tea parties and club women

Belmontian Club 3; French Club 3; Spanish Club 3; Dachshunde Club 3.

Just newly arrived at Belmont High,
Maria's known for the smile in her eye.

Jeanne Austin
53 Raleigh Road

AMBITION: To be a kindergarten teacher
PET PEEVE: People that don't believe I'm a twin

Choir 2; Spanish Club 2, 3; French Club 3; Publication Club 3; Belmontian Club 3.

Jeanne has traveled east and traveled west,
We're glad she stopped at B. H. S.

Maria Aveni "Sis"
25 Concord Avenue

AMBITION: Kathleen Dell
PET PEEVE: Homework

Red Cross Club 1, 2, 3; Spanish Club 1, 2, 3; Belmontian Club 2, 3; Home Economics Club 3; Class Ring Committee 2.

Maria's a girl we're glad to know,
Her friendly ways are what make her so.

Carson Barnes "Kitten"
143 Oakley Road

AMBITION: College
PET PEEVE: Empty mailbox

Belmontian Club 1, 2, 3 (Vice-President); Red Cross Club 2, 3; Dramatic Club 2, 3; French Club 2, 3; Cheerleader 2, 3 (Captain); Prom Committee 2; Blue Print Staff 3.

Always busy, never stops—
For our class she's done just lots!

Paul Baia
15 Chestnut Street

AMBITION: Diesel Engineer
PET PEEVE: Homework

A brilliant future is well deserved,
By this boy so serious and reserved.

Martha Barnes "Marty"
131 Cross Street

AMBITION: "To middle-aisle it"
PET PEEVE: Egotistical people

French Club 1; Bookworms Club 2; Glee Club 2; Belmontian Club 2, 3; Home Economics Club 2, 3.

Martha is jolly and always so kind,
Another like her would be hard to find.

Frederick Bailey "Red Lite"
17 Oxford Avenue

AMBITION: Business School
PET PEEVE: Friends crossing you up

Baseball 1, 2; Hockey 2, 3.

Vitality and crest of red
Well describe our genial Fred.

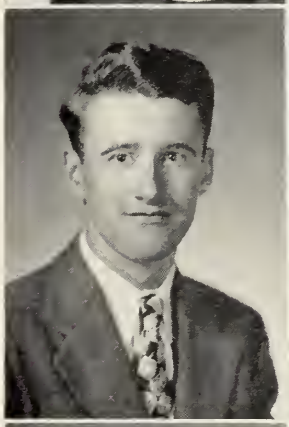

Beverly Batchelder "Bev" or "Batch"
52 Park Road

AMBITION: Stenographer
PET PEEVE: People who know my business better than I do

Home Economics Club 2; Bookworms Club 2.

Quiet, nice, and very sweet,
Bev's a girl you really should meet.

Winifred Barnard "Winnie"
715 Belmont Street

AMBITION: A farm in New Hampshire
PET PEEVE: A first floor teacher

French Club 1, 2; Music Club 3; Bookworms Club 3; Belmontian Club 3.

This pert, sunny, vivacious miss
Is assured a life of permanent bliss.

Frank Baxter
16 Marlboro Street

AMBITION: Architect
PET PEEVE: Seven cent ice cream

He's very skilled along that line.

Bookworms Club 3; Football 2, 3; Track 2; Senior Play Art Committee

A boy whose drawings are so fine,

Nancy Bearens "Blondie"
96 Fairview Avenue

Ambition: To travel, to meet people, and to own a yacht.
Pet Peeve: Silly people.

Spanish Club 1, 2, 3; Dachshunde Club 1, 2; Dramatic Club 1, 2, 3; Red Cross Club 1; Belmontian Club 1, 2, 3; Choir 3; Senior Play 3.

Her "queenly" manner and merry smile
Keep her happy all the while.

John Beeten
140 Brighton Street

Ambition: To be a millionaire
Pet Peeve: Snooty people

Student Council 1; Hockey 1, 2, 3; Baseball 3.

Johnny's smile is a famous one,
He's full of laughter and full of fun.

Elizabeth Ellen Benz "Betty"
2 Lodge Road

Ambition: College
Pet Peeve: Rainy weekends

Red Cross Club 1, 2; Belmontian Club 1, 2, 3; Latin Club 1, 2 (Censor); French Club 2, 3.

Through Buzzard's Bay and across the canal,
"For the rest of my days" says this little gal.

Margaret D. Bergamasco "Peg"
60 Hull Street

Ambition: Secretary
Pet Peeve: My middle name

Belmontian Club 3; Bookworms Club 3.

She doesn't have too much to say,
Yet she's likable in every way.

Richard Birch "Dick"
80 Hillcrest Road

Ambition: To go to college
Pet Peeve: School

French Club 1; Science and Photography Club 1, 2, 3; Blue Print Staff 3; Tennis 1, 2, 3; Soccer 2, 3; Band 1, 2.

Dick with a racket, a ball, and a net,
Better than Don Budge, some day, we bet.

Elizabeth Blackham "Betty"
89 Farnham Street
Ambition: Flyer
Pet Peeve: Waiting
Student Council 2; Red Cross Club 2, 3; Belmontian Club 2, 3; Dramatic Club 2; Latin Club 2; Science and Photography Club 3; Blue Print Staff 3; Field Hockey 1; Tennis 2; Basketball 2; Cheerleader 2, 3; Class Secretary 2, 3; Class Ring Committee 2; Prom Committee 2.

The charm of Betty is like a perfume;
It lingers after she's left the room.

Charles Blauer "Blower"
34 Cedar Road

Ambition: To be the richest and laziest man in the world, and lie in the sun all day.
Pet Peeve: Everything

Latin Club 3

A very bright boy in a "gay-Nineties" vest,
With genial good humor and wit he is blest.

Evelyn Alice Blish "Evie"
48 Lorimer Road
Ambition: Airline Hostess
Pet Peeve: The school spirit
Student Council 1, 3; Belmontian Club 1, 2, 3; Dramatic Club 1, 2, 3; Home Economics Club 2, 3; Latin Club 1, 2; National Honor Society 2, 3; Band 1, 2, 3; Red Cross Club 2; Spanish Club 3; Forum Club 2, 3; Publication Club 2; Science and Photography Club 3; Music Club 3; Honorary Member of the Belmont Woman's Club 3.

Our fond memories may she bear,
When she's flying way up there.

John Bok
32 Scott Road

Ambition: Harvard
Pet Peeve: Dirty trays third lunch period

Spanish Club 1, 2, 3; Dachshunde Club 1, 2, 3 (Vice-President); Band 1, 2, 3; Science and Photography Club 2, 3; Soccer 2, 3.

A man of genius is hard to find,
But here's one with genius and wit combined!

Ruth Bolan "Ruthie"
108 Farnham Street

Pet Peeve: Never hearing the Belmont "no-school" signal

Belmontian Club 1, 2, 3; French Club 1, 3; Music Club 1 2, 3; Latin Club 1; Choir 2, 3.

Ruthie's a girl who's a little bit shy;
With her pleasing way we wonder why.

Charles Bond "Bondy"
85 Alexander Avenue

Ambition: Professional Diver
Pet Peeve: Smell of Concord Avenue Field House

Bookworms Club 3; Baseball 1, 2, 3; Football 2, 3.

Charlie's a lad who's tall and quite funny,
With his laughs and his jokes he makes our life sunny.

Angelo Borrelli "Ange"
17 Trowbridge Street

Ambition: B. U.
Pet Peeve: B. H. S.'s goalies

Spanish Club 1, 2, 3; Dramatic Club 3; Hockey 2, 3; Football 1, 3; Baseball 1, 2, 3; Prom Decoration Committee 2.

Quick with his tongue,
But a friend to each one.

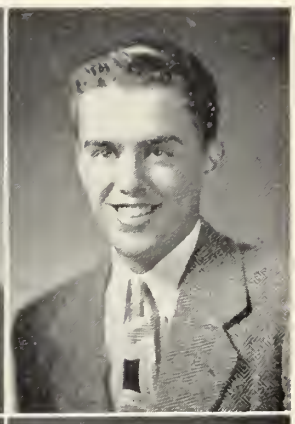

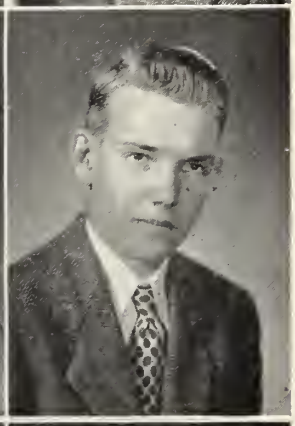

William Bracken "Bill"
69 Hammond Road

Ambition: To return to Rhode Island someday
Pet Peeve: People who don't believe I'm Irish

Spanish Club 3

A hard working lad, a bit of a rogue,
Faith, and 'tis good to hear his rich brogue.

George S. Bradford "Brad"
26 Edgemoor Road

Ambition: To pass physics
Pet Peeve: Girls that tell secrets to each other when out on dates

Bookworms Club 3; Soccer 2.

Quite a man with the numbers is Brad,
A discerning mechanic too, like his Dad.

Elaine Braff
31 Horne Road

Ambition: Concert pianist

French Club 1, 2, 3 (President); Red Cross Club 2, 3; Latin Club 2, 3 (Aedile); Belmontian Club 3; Blue Print Staff 3

Reaping honors and friends wherever she goes,
Her musical talent, she artfully shows.

Constance Brennan "Connie"
25 Horace Road

Ambition: To succeed
Pet Peeve: Squeaky chalk

Belmontian Club 1, 2, 3; Latin Club 1; Red Cross Club 3; French Club 3; Music Club 3; Science and Photography Club 3.

The perfect friend, though not very tall,
Her "crowning glory" is envied by all.

Caroline Brentlinger "Carrie"
57 Chester Road

AMBITION: Teacher
PET PEEVE: The lack of elevators in B. H. S.

Belmontian Club 1, 2, 3; Band 1, 2, 3; Latin Club 1 (Vestal), 2 (Chief Vestal), 3 (Consul); French Club 3; Forum Club 3; Music Club 3.

We are sure that this girl will win wide acclaim
In the teaching profession, her goal to attain.

Paul Brindley "Pill"
41 Hillside Terrace

AMBITION: Partnership with brother Davey with his undertaking house on Park Avenue
PET PEEVE: Sophomores in general

A witty senior with an eye for fun,
He's a three ring circus rolled into one.

Sheila Brown "Red"
31 Warwick Road
AMBITION: To be happy and to make others happy, too.
PET PEEVE: -Hot days in December
Red Cross Club 1, 2, 3; Belmontian Club 1, 2, 3; Dramatic Club 1, 2, 3; Spanish Club 1, 2, 3; Latin Club 1, 2, 3; Publication Club 2, 3 (Feature Editor); Music Club 3; Science and Photography Club 3; Oil Painting Club 3; National Honor Society 2, 3 (President); Blue Print Staff 2, 3 (Co-Editor); Honorary Member of Belmont Woman's Club 3; National Honor Society Play 3.
With titian hair, rare beauty, and wit,
Sheila's contagious—every bit!

Mary Bruning
190 Claflin Street

AMBITION: Court Secretary
PET PEEVE: Boy's whiffles

Home Economics Club 2; Choir 3

Mary's pale blue eyes and friendly smile
Set a pattern for B.H.S. style.

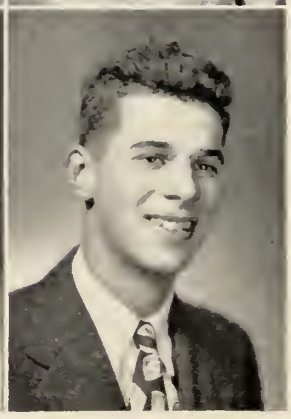

Priscilla Bryant "Pat"
12 Stanley Road

AMBITION: To get married
PET PEEVE: Monday mornings

Red Cross Club 1, 2, 3; Home Economics Club 1, 2, 3; Publication Club 1, 2, 3; Belmontian Club 3.

"Pat" is a girl with lovely hair
We hope her life will be free from care.

Robert R. Bryant "Ray"
113 White Street

AMBITION: To have a business of my own
PET PEEVE: Red Sox

French Club 3; Golf 2, 3; Football 3.

An enterprising lad is this classmate called "Ray";
His ambition's to be his own boss someday.

Joanne Bunyon "Joanie"
73 Lincoln Street

AMBITION: College
PET PEEVE: That the day is only twenty four hours long

Red Cross Club 1, 2, 3; Belmontian Club 1, 2, 3; Latin Club 1; French Club 2, 3; Science and Photography Club 3; Blue Print Staff 3.

Sweet and petite is this charming miss;
The seniors agree she's a definite whiz!

Frank Burge
48 Thomas Street

AMBITION: Automobile mechanic
PET PEEVE: School

When your car acts up and you want it fixed right,
Call Frank on the phone—he'll return it by night.

Gerald Burns "Gerry"
18 Emerson Street

AMBITION: Electrician
PET PEEVE: B. H. S.

Here's a lad who's witty and clever.
So may he prosper, failing never.

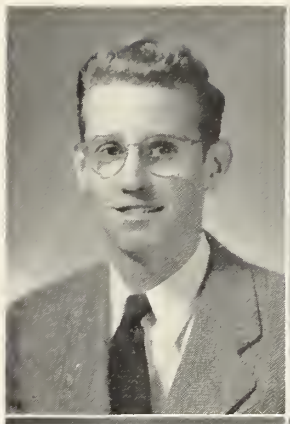

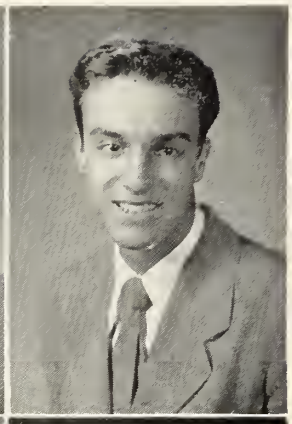

John Calley "Irish"
41 Concord Avenue

AMBITION: To graduate
PET PEEVE: School

"Irish" he's called both early and late;
His worthy ambition—to graduate.

Richard Busa "Richy"
34 Flett Road

AMBITION: To graduate
PET PEEVE: Dragging loafers

"Tall, dark, and handsome" fits Richy to a "T",
Want to find loads of fun? He's the boy to see.

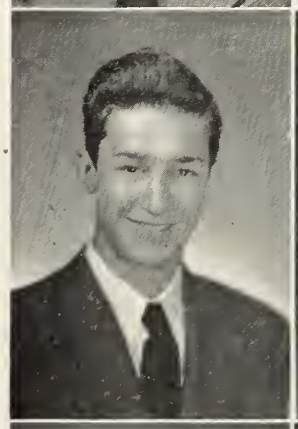

Timothy Paul Calnan Jr. "Tim"
62 Munroe Street

AMBITION: To fly and to see the world.
PET PEEVE: Getting up in the morning and onions.

Football 1; Track 1, 2, 3.

Tim is so happy, he hasn't a care;
If we're having a good time, he's sure to be there.

John N. Byrne "Ernie"
115 Farnham Street

AMBITION: Writer
PET PEEVE: Lunch Line

Dramatic Club 3; Spanish Club 3; Senior Play 3.

If he plays his writing hunch,
He need not be concerned with lunch.

Dorothy Calthorpe "Dottie"
58 Dartmouth Street

AMBITION: Airline Hostess

PET PEEVE: People who are never on time

Latin Club 1; Home Economics Club 1, 3; Red Cross Club 2, 3; French Club 2, 3; Belmontian Club 2, 3.

A winning way and a nature sweet,
Make acquaintance with Dottie a genuine treat.

Frances Callanan "Pal"
37 Wilson Avenue

AMBITION: To become a hairdresser
PET PEEVE: Getting up so early!

Home Economics Club 2, 3; Choir 1, 3; Bookworms Club 2, 3; Belmontian Club 3.

With coy dimple and flashing smile—
Fran's distinctive in the file.

Barbara Cameron "Babs"
588 Trapelo Road

AMBITION: To be happy
PET PEEVE: Belmont High

A crash! A splash! And Barbara's here—
Brimming over with good cheer.

Barbara Campbell "Soupy"
81 Concord Avenue

AMBITION: "To be Mrs. Chuck"
PET PEEVE: My nickname

Student Council 1; Red Cross Club 1; Belmontian Club 1, 2, 3; Band 1, 2, 3; Publication Club 1; Dramatic Club 3; Bookworms Club 3 (President); Glee Club 3; Music Club 3; Blue Print Staff 3; Senior Class Play 3.

Wielding her baton at the head of the band,
Our drum majorette shows a poise that is grand.

Eleanor Carmichael "Elly"
21 Harding Avenue

AMBITION: To graduate
PET PEEVE: Mid-years

Spanish Club 1; Belmontian Club 2, 3; Home Economics Club 2, 3; Bookworms Club 3.

Happy, smiling, very likable,
Is our own Elly Carmichael!

William Carey "Bill"
29 Cowdin Street

AMBITION: Wine, women, and song.
PET PEEVE: Senior Girls

Student Council 2; Football 1, 2, 3; Baseball 1, 3.

Well liked by all is this diligent boy
Whose smiles and humor we all enjoy!

Katherine Carmickle "K"
14 Grant Avenue

AMBITION: To be happy
PET PEEVE: Work

Spanish Club 1, 2, 3; Belmontian Club 2, 3; Science and Photography Club 2, 3; Publication Club 2, 3 (Advertising Manager); Dramatic Club 3; Forum Club 3; Senior Play 3.

To all our various clubs and meetings
You'll find "K" extending greetings.

Richard Carlson "Gus"
235 Payson Road

AMBITION: College
PET PEEVE: Walking to school

Astronomy Club 1; Spanish Club 2, 3; Golf 3.

Here is a lad with a good word for all;
May he succeed and never fall.

Ronald W. Carr "Auto"
144 Lewis Road

AMBITION: Burlesque comedian
PET PEEVE: Home work.

Track 2.

For a fellow who draws—oh so precisely—
We outline a future designed quite nicely.

Virginia Carlson "Ginny"
30 Creeley Road

AMBITION: Kathleen Dell
PET PEEVE: Not owning a convertible coupe

Home Economics Club 2, 3; Bookworms Club 2; Music Club 3; Belmontian Club 3.

Charming and sweet in all her ways,
She'll go to the top in a glory blaze.

Carmela Castagno "Carm"
7 Agassiz Avenue

AMBITION: To travel
PET PEEVE: Those studies in the cafeteria

Home Economics Club 1, 2, 3; Choir 2; Belmontian Club 3.

"Carm" is vivacious, dark-eyed, and sweet.
To know her, we agree, is really a treat.

Sally Catron
200 Lewis Road

AMBITION: To be a millionaire
PET PEEVE: Teachers who give tests without giving you enough time to finish them.

Music Club 2, 3; French Club 2, 3; Red Cross Club 2, 3; Belmontian Club 2, 3; Science and Photography Club 3.

Her tongue is seldom in repose—
This friendly girl with turned-up nose.

Barbara Chase
32 Warwick Road

AMBITION: Simmons College
PET PEEVE: People who think they are a little better than others.

Belmontian Club 1, 2, 3; French Club 1, 2; Red Cross Club 2, 3; Spanish Club 3; Music Club 3; Glee Club 3.

Barbara, who's merry and musical,
Will make life at Simmons whimsical.

Helen Cheever "Chivers"
234 Slade Street

AMBITION: He's a secret.
PET PEEVE: Monday mornings

Red Cross Club 1, 2, 3; Belmontian Club 1, 2, 3; Dramatic Club 1, 2, 3; Music Club 1, 2, 3; Latin Club 1 (Vestal Virgin); French Club 2, 3; Home Economics Club 3 (President); Cheerleader 3.

This gay cheerleader's the toast of the feast;
She proves beyond doubt that the littlest's not least!

Albert Coates "Bud"
71 Bartlett Avenue

AMBITION: To get a deer this year
PET PEEVE: Truant officer

Bud's ambition is to catch a deer
But venison's rare again this year.

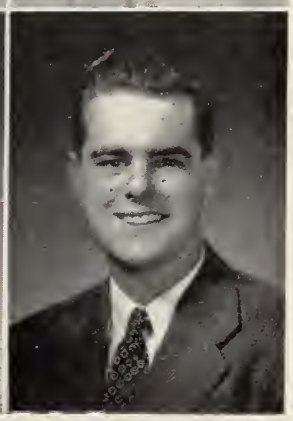

Carolyn Coffin "Connie"
170 Rutledge Road

AMBITION: Bradford Junior College
PET PEEVE: People who snap gum

Red Cross Club 1, 2, 3 (Treasurer); Belmontian Club 1, 2, 3; French Club 1; Bookworms Club 3; Science and Photography Club 3; Spanish Club 3; Class Ring Committee 2; Senior Play 3; Blue Print Staff 3; Cheerleader 3.

Connie's full of pep, Connie's full of fun,
Any time that Connie comes, the blues are sure to run.

Ann Comerford
34 Randolph Street

AMBITION: Aviatrix
PET PEEVE: Homeroom teachers

Student Council 2; Belmontian Club 2, 3; French Club 2, 3; Forum Club 2; Softball 1, 2; Basketball 1, 2, 3; Field Hockey 2, 3.

Ann likes sports as we all know;
When she starts playing, our score will grow.

Jane Connor
27 Poplar Street
AMBITION: To pass physics
PET PEEVE: Homeroom teachers

Red Cross 1, 2, 3 (Vice-President); French Club 1, 2, 3; Dachshunde Club 1, 2, 3; Science and Photography Club 2, 3; Softball 2; Field Hockey 3; National Honor Society 2, 3; Honorary Member of the Belmont Woman's Club 3.

Whether playing field hockey or batting a ball,
Jane's a good friend to one and to all.

James Considine "Jimmy"
52 Sycamore Street

AMBITION: To be an engineer
PET PEEVE: Work

Spanish Club 1, 2, 3; Dramatic Club 3; Track 1; Senior Play 3; National Honor Society Play 3.

Known for his acting throughout the year,
May he succeed as an engineer.

Fred Conway "Fred"
15 Vincent Avenue

We're proud of him and justly so;
We're sure you're all sorry to see him go.

Robert Corliss "Bob"
10 Upland Road

AMBITION: To be a retired millionaire
PET PEEVE: Red Sox fans

Spanish Club 1, 2, 3; Dachshunde Club 1, 2, 3; Science and Photography Club 2, 3.

Bob is in favor of a life of ease;
"I'll retire with a million," says he, "please."

Robert Cook "Cooky"
279 Payson Road

AMBITION: To be a bio chemical engineer
PET PEEVE: Grocery store customers

Spanish Club 2, 3.

The pride and joy of Mr. Libby;
His funny stories are really giddy!

David Cox "Dave"
60 Lexington Street

AMBITION: To be happy
PET PEEVE: Women drivers

French Club 1, 2.

Dave is a classmate of academic repute,
With charm, wit, and personality to boot.

Clare Corcoran "Corky"
35 Richardson Road

AMBITION: To see Belmont have an undefeated football season.
PET PEEVE: People who call me Clare Mary

Belmontian Club 1, 2, 3; French Club 1; Dramatic Club 2, 3; Red Cross Club 2, 3; Spanish Club 3.

Corky has humor and wit galore,
With her gay remarks she makes us roar.

Arthur Craig "Art"
128 Elm Street

AMBITION: Maritime service
PET PEEVE: Small sandwiches

Art's a lad with sharp retorts,
So we learn from all reports.

Virginia Corey "Ginny"
59 Berwick Street

AMBITION: To see the turn of the century
PET PEEVE: My brother's trombone

Belmontian Club 1, 2, 3; Spanish Club 1, 2, 3; Red Cross Club 1, 2, 3; Bookworms Club 2, 3; Glee Club 2; Choir 2, 3; Music Club 3.

A cheerful member of our grand class,
Friendly and gay is the mood of this lass.

Frances Crepeau "Frannie"
17 Myrtle Street

AMBITION: To have some
PET PEEVE: People who think they're just "it"

French Club 1; Music Club 1, 2, 3; Dramatic Club 3; Belmontian Club 3.

Lovely to look at and just as sweet,
In school or out, she's hard to beat.

Francis Crisafulli "Chris"
20 Walnut Street

AMBITION: Navy
PET PEEVE: Long school day

The very best moment of Chris' day
"School is over at last, "Hooray!!"

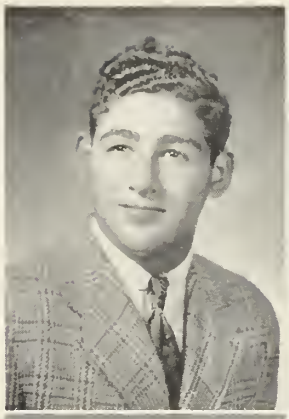

Theresa Dailey "Teedy"
94 Stone Road

AMBITION: Wheelock College
PET PEEVE: Gossips

Home Economics Club 2, 3; Red Cross Club 3; Music Club 3; Science and Photography Club 3.

Blond tresses frame the pretty face,
That's always welcome any place.

Peter Cruikshank "Pete"
111 Slade Street

AMBITION: Youth work
PET PEEVE: People who always talk about themselves.

Music Club 2; Choir 2; French Club 3; Junior Rotarian 3

For he's a jolly good fellow, everyone's sure to agree;
As friendly, as witty, as likable, as any boy could be!

Bernard Daily "Bernie"
157 Claflin Street

AMBITION: To go to college
PET PEEVE: Brookline's football team

Latin Club 1, 2, 3 (Officer); Football 1, 2, 3 (Co-captain); Class President 2.

We ne'er could list his honors won,
Here's hoping there are more to come!

Betty Cullen "Bet"
53 Falmouth Street

AMBITION: To be a commercial artist
PET PEEVE: Getting up on Monday morning

French Club 1; Belmontian Club 1, 2; Home Economics Club 3; Bookworms Club 3; Red Cross Club 3; Oil Painting Club 3.

With brush and palette she'll rise to fame;
Masterpieces will bear her name.

Vincent Daily
157 Claflin Street

AMBITION: Boston College or Holy Cross
PET PEEVE: Homework

Student Council 1, 2, 3; Latin Club 1, 2 (Pontifex Maximus) 3; Junior Rotarian, 3.

A quiet lad, you say? Just look
Between the covers of this book.

Joseph Cummings "Joe"
45 Payson Road

AMBITION: To graduate
PET PEEVE: Monday through Friday

French Club 1; Bookworms Club 3; Spanish Club 3 (Secretary); Blue Print Staff 3 (Assistant Business Manager).

Your pleasant smile and big "hello,"—
We'll miss them now that June's here, Joe.

Eleanor Daly "Kevin"
55 Thomas Street

AMBITION: To get into college
PET PEEVE: Monday mornings

Latin Club 1; Music Club 1; Forum Club 2, 3; Spanish Club 3.

Small, dainty Eleanor of the curly, chestnut lock,
Often, in her spare time, checks books by the library clock.

Sylvia Darrow "Syl"
35 Cedar Road

AMBITION: Cornell
PET PEEVE: Sophisticates

Dramatic Club 1, 2, 3; Forum Club 2; French Club 3; Softball 1, 2; Field Hockey 1, 2, 3; Basketball 2, 3.

Sylvia on the hockey field, or
Sylvia in the gym;
Behold a girl who has no lack of
vigor or of vim!

Jeanne Davison "Pinkey"
76 Washington Street

AMBITION: Jackson
PET PEEVE: Insincere people

Red Cross Club 1, 2, 3; Spanish Club 1, 2, 3; Publication Club 1, 2, 3; French Club 3; Belmontian Club 1, 2, 3; Music Club 3; Home Economics Club 2.

"Pinkey's" pretty, fair, and tall;
She radiates warmth to one and
all.

Barbara Dean
314 Cross Street
AMBITION: To see Belmont have a stadium like Framingham's.
PET PEEVE: The football boys at field hockey games.
Latin Club 1 (Custodian); Publication Club 1, 2 (Feature Editor), 3 (Girls' Sports Editor); Spanish Club 1, 2, 3 (Program Committee); Music Club 2, 3; Belmontian Club 2, 3; Red Cross Club 2, 3; National Honor Society 2, 3; Blue Print Staff 3 (Co-Editor); Science and Photography Club 3; Field Hockey 1, 2, 3; National Honor Society Play 3.
You'd have to travel mighty far
To find a gal like Barbara!

Gerald Dee "Jerry"
47 Newton Street

AMBITION: Boston College
PET PEEVE: Soccer practices

Spanish Club 3 (Vice-President); Baseball 1, 2, 3; Soccer 3.

This lad has wit and brawn and
might;
He's nothing short of dynamite.

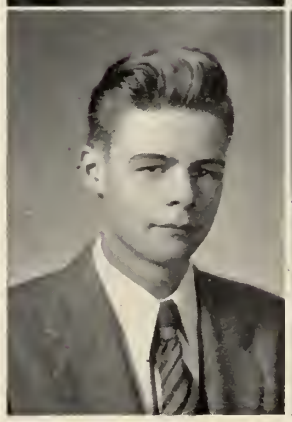

George De Florio
66 Sycamore Street

AMBITION: Biologist
PET PEEVE: Reciprocating dingle arms

French Club 2; Science and Photography Club 2, 3; Radio Club 2; Cross Country Team 3.

He knows his chem; math is
his joy,
He's science-happy—bless the
boy!

Rose Marie DeFronzo
177 Lexington Street

AMBITION: To be a telephone operator
PET PEEVE: B.H.S. boys

Home Economics Club 1, 2, 3; Glee Club 2; Belmontian Club 3; Bookworms Club 3.

A pleasing voice and a manner
of ease,
She's the perfect girl to ask
"Number, please."

Evelyn Marie Del Mastro
125 Fairview Avenue

AMBITION: Secretary
PET PEEVE: Cliques

Belmontian Club 2, 3; Red Cross Club 3.

The essence of neatness and
modern techniques,
Small wonder she hates exclu-
sive cliques.

Joan Delmonico "Joanie"
43 Cross Street

AMBITION: Journalist
PET PEEVE: Up-turned ankle socks

Red Cross Club 1; Belmontian Club 1, 2, 3; French Club 1; Publication Club 2, 3 (Assistant Editor); Bookworms Club 2; Chorus 2; Spanish Club 3; Music Club 3; Blue Print Staff 3.

Always capable and very clever,
Success will be hers in every
endeavor.

Mary Desmond "Midge"
11 Pearl Street

AMBITION: To be nineteen
PET PEEVE: P. H.

Home Economics Club 1, 2, 3; Choir 1, 2; Music Club 1, 2; Bookworms Club 3; Class Day Decoration Committee 2.

This dark-haired miss, so sweet and quiet,
Has good humor that's a riot.

Mary Ann DiPietro "Shorty"
70 Grant Avenue

AMBITION: To walk down the middle aisle
PET PEEVE: To stay after school

Home Economics Club 1, 3; Glee Club 2.

With knowing way and a winning smile,—
She'll make it down the middle aisle.

Elizabeth DiClemente "Betty"
97 Fairview Avenue

AMBITION: Executive secretary, but a life of leisure preferred
PET PEEVE: Other people snapping their gum when I am

Spanish Club 1, 2, 3; Music Club 1, 2, 3; Choir 3; Science and Photography Club 3; Belmontian Club 3.

Whether teaching math or living in case,
Betty's charm will always please.

Joan Doherty "Joanie"
120 King Street

AMBITION: Boston University (then, medical secretary)
PET PEEVE: Veterans

Dramatic Club 1; Spanish Club 1, 2, 3; Belmontian Club 2, 3; Home Economics Club 3.

With a grin as sparkling as a toothpaste ad,
You'll never find this lassie sad.

Emidio DiClemente
97 Fairview Avenue

AMBITION: Aeronautical engineer
PET PEEVE: Homework

He hopes to be an engineer;
We wish him luck in that career.

Mary Jane Doherty "M. J."
386 Common Street

AMBITION: Social work
PET PEEVE: People who don't like athletics

Belmontian Club 1, 2, 3; Latin Club 1, 2; Red Cross Club 3; Dramatic Club 3; Spanish Club 3; Science and Photography Club 3; Publication Club 3; Blue Print Staff 3; Music Club 3; Senior Play 3.

Her cheery greetings and friendly smiles,
Will lighten a social worker's trials

Charles Dill "Charlie"
121 Oakley Road

PET PEEVE: Walking home from sports

French Club 3; Track 1, 2, 3; Cross Country 3

We've seen him dashing down the track
Agility he does not lack.

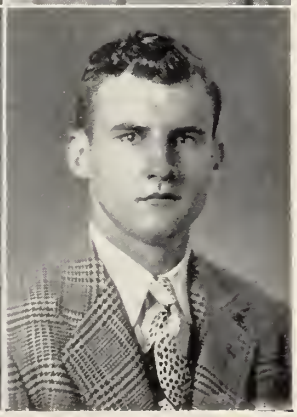

John Donahue "Dungie"
38 Channing Road

AMBITION: To go to college
PET PEEVE: Women

Baseball 1, 2, 3; Basketball 1; Football 2, 3.

Quiet "Dungie," with a flair for sports,
Is headed for college by all reports.

Nancy Doyle "Nance"
81 Louise Road

AMBITION: Massachusetts School of Art
PET PEEVE: Weekend homework

Belmontian Club 1, 2, 3; Dramatic Club 1, 3; Forum Club 1, 2; Music Club 1, 2, 3; Choir 1, 2; Spanish Club 3; Blue Print Staff 3; Oil Painting Club 3.

This girl with artist's fingertips
May illustrate your manuscripts.

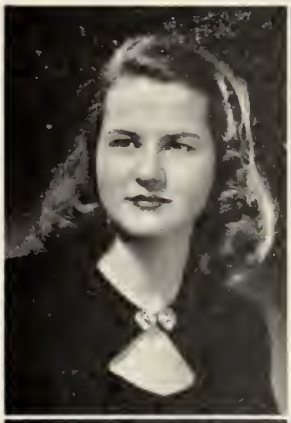

Barbara Duboyce
4 Regent Road

AMBITION: Secretary
PET PEEVE: ———?

French Club 1, 2, 3; Belmontian Club 3; Science and Photography Club 3.

Barbara's keen on sailing boats,
Meeting people, and writing notes.

Constance Drew "Connie"
159 Trapelo Road

AMBITION: Secretary
PET PEEVE: No chairs at lunch

French Club 1; Belmontian Club 2, 3; Bookworms Club 3.

Whether taking a letter or working the keys,
Connie will always be lovely, neat, and at ease.

Paul Dwyer "Mayor"
40 Benjamin Road

AMBITION: ?
PET PEEVE: School!

Whether near or far, you'll not forget Paul;
His loudness and wit are what best we recall.

Joan Lois Drolette
30 Drew Road

AMBITION: To be a good secretary
PET PEEVE: Homework over the weekends

Spanish Club 1; Home Economics Club 2, 3; Bookworms Club 3; Belmontian Club 3; Red Cross Club 3.

Office machines to manipulate
Is the wish of this miss—so sedate.

Wallace Edmands "Eg"
4 Waterhouse Road

AMBITION: To smoke in B.H.S.
PET PEEVE: B.H.S.'s women drivers.

Latin Club 1 (Aedile); French Club 2, 3; Track 1, 2; Football 2; Baseball 3.

"Eg" is a friend of whom you never will tire;
As to his ambition—let's not start a fire.

Lester Drolette "Les"
204 Waverley Street

AMBITION: To travel
PET PEEVE: First period French classes

Bookworms Club 3; French Club 3.

His honest blue eyes attract much attention,
His interest in mechanics also rates mention.

Virginia Egan "Ginny"
65 Richardson Road
AMBITION: Elementary teacher
PET PEEVE: Getting up early for school
Student Council 1, 2, 3 (Vice-President); Belmontian Club 1, 2, 3; Publication Club 1, 2; (Assistant Editor-in-Chief), 3: (Editor-in-Chief); Red Cross Club 2, 3; French Club 2; Music Club 2, 3; Class Ring Committee 3; Cap and Gown Committee 3 (Chairman).

A girl who accomplishes things with a zest,
She deserves throughout life no less than the best.

Joseph Fasciano
"Fascination"

142 Payson Road

AMBITION: To be a second Billy Rose

PET PEEVE: Going to bed at night.

Latin Club 1; Publication Club 1, 2, 3; Dramatic Club 2, 3; Music Club 2, 3; Science and Photography Club 2; Senior Play 3.

Winning friends wherever he goes,
Joe's rightfully heading for Billy Rose.

Joanne May Fauci
10 Jonathan Street

AMBITION: Teacher

PET PEEVE: Monday mornings

Spanish Club 1; Belmontian Club 1, 2, 3; French Club 2, 3.

A girl whose appearance is full of allure,
Because of her neatness and charming coiffure.

Thomas E. Faulkner "Red"
35 Alma Avenue

AMBITION: United States Marines

PET PEEVE: Women

Football 1, 2, 3; Track 1; Senior Play 3.

Here's to a boy who has charm and wit;
Wherever he goes, he makes a hit.

John Femino "Johnny"
72 Maple Street

AMBITION: To be a mechanic

John's automotive, with this inference,
Be it Jeeps or Cadillacs—it's the "same difference."

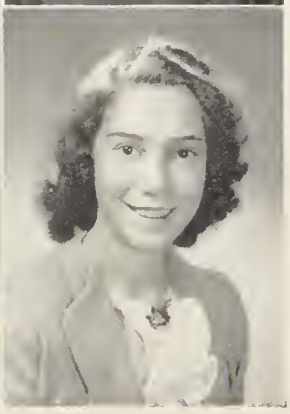

Jeanne Fitzgerald
30 Fairview Avenue

AMBITION: To raise dogs

PET PEEVE: Monday mornings

Latin Club 1; French Club 1; Bookworms Club 2, 3; Music Club 3; Red Cross 3; Belmontian Club 3.

A quiet girl with a quiet tone,
With a quiet manner all her own.

Ruth Fitzgerald "Ruthie"
93 Slade Street

AMBITION: To make good in life

PET PEEVE: Trying to keep my hair curled

Spanish Club 2; Red Cross Club 2; Belmontian Club 3.

Ambition has she and a great deal of talent,
She can't help but succeed,—being so gallant.

Carol Folger
70 Gilbert Road

AMBITION: To go around the world in an airplane

PET PEEVE: People who call me by my sister's name

Red Cross Club 1, 2, 3; Latin Club 1; French Club 2, 3; Belmontian Club 3.

Carol's good nature, like her hair,
Is a shining example both lovely and rare.

Hope Franklin "Hopie"
312 Pleasant Street

AMBITION: To climb the Rocky Mountains

PET PEEVE: Saleswomen who insist "it" becomes you when it doesn't.

Dramatic Club 1, 2, 3; Band 1, 2; Choir 1; Latin Club 1, 2 (Vestal); French Club 2, 3 (Treasurer); Music Club 2; National Honor Society 2, 3; Forum Club 3; Science and Photography Club 3; Blue Print Staff 3; Honorary Member of the Belmont Woman's Club 3; Field Hockey 2, 3.

Pike's Peak or bust? Not enough for Hope;
She leads best on a challenging slope.

Karl Freeman
142 Payson Road

AMBITION: A job with little work and big pay
PET PEEVE: Having to get up on cold mornings for school

Karl, your ambition is hard to fulfill,
And at our high school, you never will.

Leslie Freeman "Les"
142 Payson Road

AMBITION: American consul to Mexico
PET PEEVE: Emotions

Spanish Club 1, 2, 3; Latin Club 2, 3; Dramatic Club 3; Soccer 2; Track 2; Senior Play 3.

For siestas southward he would go
To be a consul in Mexico

Dorothy Galletta "Dotty"
145 Sycamore Street

AMBITION: To travel.
PET PEEVE: School

One of the nicest, one of the best,
One who is liked by all the rest.

Shepherd Garfin "Shep"
483 Pleasant Street

AMBITION: '47 Cadillac Convertible
PET PEEVE: School

French Club 3; Hockey 1, 2; Baseball 1, 2, 3; Soccer 2, 3.

"Shep" with wit and attractive charm,
For a Caddy Convertible, would give his right arm.

Joan Adele Garrett
"Button"
47 A Dana Street Cambridge
AMBITION: To own a Cadillac convertible
PET PEEVE: That ride on the bus every day
French Club 1, 2; Dramatic Club 1, 2, 3; Belmontian Club 1, 2, 3 (President); National Honor Society 2, 3; Music Club 2, 3; Glee Club 3; Honorary Member of the Belmont Woman's Club 3; Blue Print Staff 3; Cheerleader 3.
With beauty and poise made to perfection,
She is, we aver, just tops in selection.

Celine Garrity
29 Knox Street

AMBITION: To be happy in life
PET PEEVE: Monday mornings

Home Economics Club 1, 3; Belmontian Club 3.

Her ambition's to be happy in life, we believe,
But Monday mornings are her pet peeve.

Phyllis A. Gaziano "Phyl"
83 Louise Road

AMBITION: Mount Ida Junior College
PET PEEVE: Lockers at 2:15

Red Cross Club 1, 2, 3; Belmontian Club 2, 3; Latin Club 2, 3; Home Economics Club 3; Spanish Club 3.

A cute, light-haired, but smart little miss.
College will welcome a girl like this.

Dana H. Getchell "Getch"
23 Adams Street

AMBITIONS High School diploma
PET PEEVE: Life in general

Spanish Club 3; Baseball 1, 3; Soccer 3.

A regular fellow who likes sports and such.
Why does he say that life isn't much?

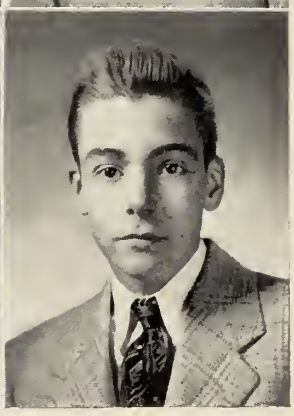

Donald Gibb "Don"
22 Ridge Road

Ambition: Businessman
Pet Peeve: Teachers who give homework over the week-end.

Spanish Club 1, 2, 3.

With tact, poise, and a pen in his ear,
Don is headed for a business career.

George Goodwin
679 Belmont Street

Ambition: To catch a trout
Pet Peeve: Spanish

Spanish Club 3; Hockey 2.

Happy just to cast for trout,
Or to watch the Red Sox clout.

John Gilchrest "Jack"
9 Skahan Road

Ambition: Air Corps
Pet Peeve: Riding in Dick Gowdy's jalopy

Football 1, 2, 3; Track 1, 2, 3.

His easy way and good disposition,
Will keep Jack up in his future ambition.

Ethel Gotz "Eth"
77 Elm Street

Ambition: To go back to California.
Pet Peeve: Subway trains at rush hour

Dramatic Club 3; Bookworms Club 3; Music Club 3.

This quiet Californian types well
—peck, peck;
She spends her afternoons working at Tech.

Donald Godsoe
34 Wilson Avenue

Ambition: Fisherman and hunter
Pet Peeve: Attendance supervisor

Soccer 3.

His hunter's interests and outdoor ways,
Will keep Don happy in coming days.

John Goulter "Sport"
400 Pleasant Street

Pet Peeve: Dick's old car

Spanish Club 3; Baseball 1, 2, 3; Football 1, 2; Hockey 3.

You never see them separately,—
one without the oher.
You'd almost think, to see them,
that Dick was Johnny's brother.

Claire Good "Archie"
92 Kilburn Road

Ambition: Nurse
Pet Peeve: Being looked up to

Spanish Club 1, 2, 3; Dramatic Club 1, 2; Glee Club 2; Red Cross Club 3; Belmontian Club 3; Blue Print Staff 1, 2, 3 (Homeroom Collector).

'Good' to look at, 'Good' to know,
'Good' to be with where
E'er she may go.

Richard Gowdy
146 Beech Street

Ambition: U. S. Marines
Pet Peeve: Driving on a double date.

Spanish Club 2; Bookworms Club 3; Choir 1; Baseball 1, 2, 3.

Dick's car is very fine, if you like to ride in crates;
But Dick delights in driving it—
except on double dates!

William Graham "Bill"
174 Lewis Road

Ambition: Bowdoin
Pet Peeve: Women who talk too much

French Club 1; Dachshunde Club 1, 2; Music Club 2, 3; Student Council 3; Football 2, 3; Football Dance Chairman 3.

Tall and blond with a handsome physique,
On the football field he is swift and sleek.

Mary Anne Hansberry "Nan"
283 Prospect Street

Ambition: To travel
Pet Peeve: Getting up in the morning

Red Cross Club 1, 2, 3; Glee Club 2; Belmontian Club 3, Home Economics Club 3

When it comes to sailing, Nan's way above par,
On her way through life she'll not ground on a bar.

Michael Hajian "Speed"
137 White Street

Ambition: To live a happy life.
Pet Peeve: Women drivers

Basketball 1, 2; Track 1, 2, 3.

Dark and quiet, you still know he's there
Because of his likable, friendly air.

Patricia Harman "Pat'
82 Lexington Street

Ambition: To go to England.
Pet Peeve: The alarm in the morning

French Club 1; Belmontian Club 3.

A dimpled beauty—like a maid of Spain,
Her dark eyes haunt you again and again.

Patricia Hall "Patsy"
89 Claflin Street

Ambition: To say "I do"
Pet Peeve: Green eyed felines

Red Cross Club 1, 2; Belmontian Club 1, 2, 3; French Club 1; Music Club 2; Spanish Club 2; Band 3.

Lovely Patricia of graceful ways,
May showers of happiness drench her days.

Daniel Harrington "Dan'
15 Winslow Road

Ambition: To have a famous orchestra
Pet Peeve: Shaving

Band 1, 2, 3.

Don is a lad of orchestral acclaim,
With this loud talent, he will make a great name.

Jean Hallisey "Chick"
32 Albert Avenue

Ambition: To be happy
Pet Peeve: Boys who are never on time.

Red Cross Club 1, 2, 3; Belmontian Club 1, 2, 3; Dramatic Club 1; Spanish Club 1; Music Club 3; Home Economics Club 3 (Secretary-Treasurer).

She's a slick little "Chick," with dark curly locks,
Who has loads to say whenever she talks.

Edith Harris "Edie"
5 Goden Street

Ambition: Happiness through life
Pet Peeve: Teachers that don't let you chew gum

Belmontian Club 1, 2, 3; Red Cross Club 1, 2, 3 (Secretary); Student Council 2; Dramatic Club 2, 3; French Club 2, 3; Bookworms Club 3; Science and Photography Club 3; Blue Print Staff 3; Senior Play Usher 3.

Pleasant and gay in word and in deed,
Edie is one who is sure to succeed.

Margaret Harvey "Peggy"
222 White Street

Ambition: Interior decorator
Pet Peeve: Waiting for the phone to ring.

Spanish Club 1, 2; Publication Club 2, 3; Belmontian Club 1, 2; Glee Club 2.

Should you wish a pleasant suite,
Peggy will plan it, quite complete.

Mary Harvey "Mollie"
44 Grove Street

Ambition: Receptionist and secretary
Pet Peeve: Shorthand

Bookworms Club 1, 2, 3; Home Economics Club 1, 2 (Chairman of Refreshment Commitee) 3; Belmontian Club 3.

With a pleasant hello, and a winning smile,
All the visitors she will beguile.

Edward Harwood "Ted"
38 Emerson Street

Ambition: Dairy farming
Pet Peeve: The smack of lips

He's clever with the rake and hoe.
His dairy farm is sure to go.

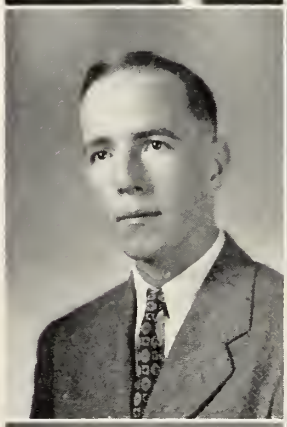

Stanley Hazen "Stan"
81 Clark Street

Ambition: College
Pet Peeve: Physics

French Club 1, 2 (Treasurer); Dachshunde Club 1, 2, 3 (Treasurer); Radio Club 1, 2, 3; Science and Photography Club 2 (Treasurer), 3 (Vice-President); Forum Club 3; Music Club 3; Blue Print Staff 3; Junior Rotarian 3.

With his intellect and knowledge,
Stan will whiz through any college.

Richard G. Healy
"Chapter," "The Shadow"
4 Glenn Road

Ambition: To be a pilot
Pet Peeve: Girls that won't wink back!

Spanish Club 1, 2; Baseball 1; Track 2, 3.

"The Shadow," known as "Chapter," too, has visions of high lot;
He hopes, when all his dreams come true, to be a real pilot!

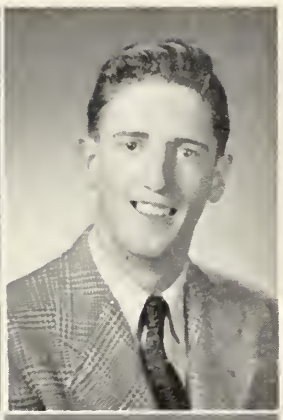

Richard Heintz "Dick"
111 Oakley Road

Ambition: M.I.T.
Pet Peeve: Dull classes

French Club 1, 2; Dachshunde Club 3 (Secretary); Track 1, 2; Football 1, 2, 3; Hockey 3.

Dull classes for this smiling boy are just plain misery,
He won't find much of these, though, when he goes to M.I.T.

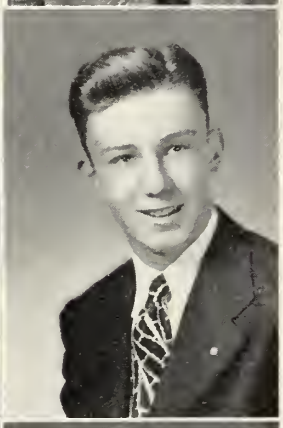

Leif R. Helgesen "Helge"
94 Lewis Road

Pet Peeve: Teachers
Ambition: Golf

Dick, the card, is full of jokes;
We're sure he'll realize his fondest hopes.

George Hellquist "Bones"
24 Springfield Street

Ambition: Art School
Pet Peeve: History

Astronomy Club 1; Dramatic Club 2; Oil Painting Club 2, 3; Track 1, 2, 3.

"Bones" is what they call him, this tall and lanky youth,
But he's lots of brains atop those bones, to tell the honest truth.

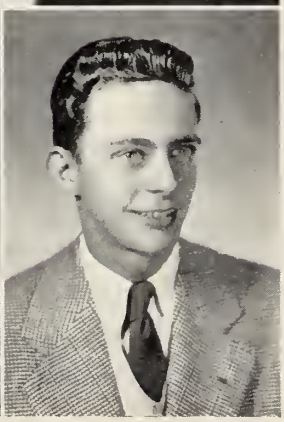

Bernard Higgins "Sickel"
212 Waverley Street

AMBITION: To score a touchdown for B.H.S.
PET PEEVE: The end on T-38

Radio Club 2; Track 1; Football 2, 3; Baseball 3 (Manager); Sadie Hawkins Dance Committee 3; Infantile Dance 3; Football Dance 3; Class President 3.

A hero on the football field, a leader in his class,
This fellow surely will succeed all others to surpass.

Joseph Hilberg "Shorty"
21 Bright Road

AMBITION: Working in a gas station
PET PEEVE: Girls

Hockey 1, 2, 3; Soccer 2, 3.

Here's a lad personality-packed.
Our liking for him is established fact.

Barbara Hill "Barb"
57 Simmons Avenue

AMBITION: To be an interior decorator or a dress designer.
PET PEEVE: People who snap gum

Home Economics Club 1, 2, 3; Belmontian Club 3.

Our money each day she will gladly collect,
This friendly young girl with poise and respect.

George C. Hinckley, Jr. "Hinch"
72 Bow Road

AMBITION: To be successful
PET PEEVE: I haven't any

Latin Club 1; Dachshunde Club 1, 2; Science and Photography Club 2.

Here's a boy who deserves lots of praise;
He's a very hard worker and earns many "A"s.

Jean Holden "Jeannie"
216 Beech Street

AMBITION: To graduate
PET PEEVE: Boys who need a shave

Home Economics Club 2, 3; Belmontian Club 3.

Full of laughter, full of fun,
Jeannie is tops with everyone.

Claire Holmes "Dit"
22 Benjamin Road

AMBITION: To graduate
PET PEEVE: B.T.O.'s

Home Economics Club 1, 2, 3; Bookworms Club 3; Belmontian 2, 3; Red Cross Club 1, 2.

Always happy, always gay,
Always smiling through the day.

Theodore Houston "Ted"
42 Lorimer Road

AMBITION: To make a million dollars
PET PEEVE: Quiet women

Student Council 1; Dramatic Club 3; Track 1, 2, 3; Cross Country 3.

Ted's good nature and friendly ways
Will make him wealthy one of these days.

Albert Howard
11 Rutledge Road

AMBITION: To climb the ropes in Gym
PET PEEVE: Gym teachers and trained animals.

Dachshunde Club 1; Astronomy Club 1; Latin Club 2, 3.

When classes are dull and days are drear,
Albert's wit brings lots of cheer.

Norma Howard
11 Rutledge Road

AMBITION: Westbrook Junior College
PET PEEVE: 8:30 Monday Morning

Belmontian Club 1, 2, 3; Spanish Club 2, 3; Home Economics Club 3.

One who is gay with a disarming manner,—
The essence of charm from toes to bandanna.

Margaret Hughes "Peggy"
93 School Street

AMBITION: To be a success in life
PET PEEVE: Cats

Belmontian Club 1, 2, 3; French Club 1; Music Club 1; A Cappella Choir 1, 2; Home Economics Club 1, 3; Glee Club 2; Spanish Club 3.

A girl whose ambition is aiming high,
One to whom we can't say goodbye.

Pauline Howard
206 Orchard Street

AMBITION: To be with a certain soldier
PET PEEVE: Monday mornings

Pretty Pauline is a lot of fun
The minute you meet her the laughs have begun.

Anne Hurley
77 Leicester Road

AMBITION: Who wants to know?
PET PEEVE: A certain junior

Spanish Club 1, 2; Belmontian Club 2, 3; Music Club 1, 2, 3; Home Economics Club 1, 2, 3; Bookworms Club 1; Choir 1.

Her ambition's still a secret,
But we'll get to know it yet.

Theodore Howard "Ted"
35 Upland Road

AMBITION: To get the car any time I ask for it.
PET PEEVE: Homeroom teachers.

French Club 1; Publication Club 2, 3; Blue Print Staff 2, 3.

A blinding flash, a moment of quiet,
Ted's got a picture and its a riot!

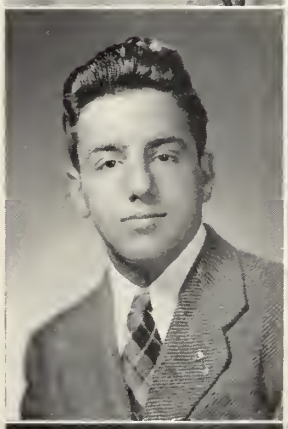

David Hurley Jr. "Dave"
23 Warwick Road

AMBITION: Aviation
PET PEEVE: None

Track 1, 2, 3; Football 2 (Manager); Soccer 3.

When up in the air this fellow flies high;
We know that life's pleasures will not pass him by.

George Hoysradt "Joe"
60 Kilburn Road

AMBITION: To see the Red Sox win the next five pennants.
PET PEEVE: People who shoot off their mouth.

Latin Club 1, 2, 3; French Club 3; Track 1; Tennis 2, 3.

A stalwart youth with a blond thatch of hair,
A man of few words, yet he's always there.

David J. Hurley "Mick"
23 Ernest Road

AMBITION: Naval Test Pilot
PET PEEVE: Smokey

All eyes will turn up toward the sky,
When Dave's P-B-Y goes whizzing by.

Anne Husband
36 Cushing Avenue

Ambition: College
Pet Peeve: Bob

French Club 1; Red Cross Club 1, 2, 3; Spanish Club 2, 3; Home Economics Club 3; Bookworms Club 3; Belmontian Club 3.

Vaguely knows a lad named Rousseau,
Strangely his name rhymes with trousseau!

Arline Husband
49 Raleigh Road

Ambition: Success and happiness
Pet Peeve: Affectation

Belmontian Club 1, 2, 3 (Chairman of Membership Committee); French Club 1, 2, 3; Red Cross Club 1, 2, 3; Spanish Club 2, 3; Blue Print Staff 3.

One of the nicest, one of the best,
One of the smartest, she leads the rest.

Jean Imler
36 Bellevue Road

Ambition: To get what I want most out of life.
Pet Peeve: Homework, especially over the week-ends.

Belmontian Club 1, 2, 3 (Treasurer); Dramatic Club 1, 2, 3; French Club 1; Red Cross Club 1, 2, 3; Spanish Club 3; Class Treasurer 1.

With regal poise befitting a queen,
Grace and beauty typify Jean.

Anthony Ingegneri "Bob"
5 Concord Avenue

Ambition: Naval officer
Pet Peeve: English period

A prospective sailor with plenty of vigor,
He aspires to a life of adventure and rigor.

Armand Iuculano "Ukey"
430 Trapelo Road

Ambition: U. S. Marines
Pet Peeve: Teachers

Football 1, 2, 3.

Armand is reserved, but that is no proof,
'Gainst the fact he's friendly—not really aloof.

Carol Lee Ivison "Lee"
5 Gale Road

Ambition: Mt. Holyoke
Pet Peeve: Chipped nail polish

Red Cross 1, 2, 3; Belmontian Club 1, 2, 3 (Program Chairman); Publication Club 1, 2 (Fashion Editor), 3 (Fashion Editor); Latin Club 1; Dramatic Club 2, 3; Student Council 2; French Club 3; Music Club 3; Science and Photography 3. Senior Play 3.

A doll-like face framed with curly hair
Makes Carol so sweet with her winning air.

Donald W. Jackson "Sneezy"
42 Upland Road

Ambition: Optometrist
Pet Peeve: All books over 8 ounces

Spanish Club 3.

With a personality and manner his own,
You'll seldom find this boy alone.

Elaine Jaunbral "Johnnie"
63 Trowbridge Street

Ambition: To own a convertible
Pet Peeve: Cats—both kinds

Bookworms Club 2, 3; Dachshunde Club 2, 3; Glee Club 2; Belmontian Club 3.

"Johnnie's" ambitious, an outstanding lass.
In her future life she'll do more than just pass.

Doris Eileen Johnson
58 Oxford Avenue

AMBITION: To change my last name.
PET PEEVE: Homework

Choir 2, 3; Belmontian Club 2, 3; Bookworms Club 3 (Librarian).

An efficient miss, at notes, at filing
She succeeds without much trying.

Priscilla Johnson "Pris"
10 Newton Street

AMBITION: To graduate
PET PEEVE: Blind dates

Belmontian Club 2, 3; Red Cross Club 3; Home Economics Club 3; Bookworms Club 3.

A quiet, studious, little miss,
This description just suits our "Pris."

Edna E. Johnson "Swede"
128 Sycamore Street

AMBITION: College
PET PEEVE: A fellow named Uzzie

Dramatic Club 1; Bookworms Club 2, 3; Home Economics Club 2, 3; Glee Club 2, 3; Belmontian Club 3.

With a smile for all and a pleasant hello,
Edna's a girl everybody should know.

Betty Johnston
17 Park Road

AMBITION: To change my last name
PET PEEVE: The South Shore

French Club 1; Belmontian Club 3; Bookworms Club 3 (Treasurer).

A stunning red head of regal height
That she'll prosper most happily we hope with our might.

Elizabeth S. Johnson "Betty"
187 School Street

AMBITION: To design clothes
PET PEEVE: Short vacations

Student Council 1; Belmontian 1, 2, 3; Dramatic Club 1, 2, 3; Latin Club 1, 2, 3; Red Cross Club 2, 3; Science and Photography Club 3; French Club 3; Cheerleader 2, 3.

To repertoire of clothes design,
Goes this trim cheerleader of merit fine.

Kathryn Johnston "Kay"
17 Park Road

AMBITION: To be happy
PET PEEVE: My sister's boy friend

Belmontian Club 2, 3; Bookworms Club 3.

Kay's warm smile and thick auburn hair—
Those Johnston sisters are a popular pair!

Lorraine Johnson "Gus"
68 Dartmouth Street

AMBITION: Child guidance authority
PET PEEVE: Long fingernails

Belmontian Club 1, 2, 3; Latin Club 1, 2, 3 (Censor); Red Cross Club 1; Music Club 1, 3; Publication Club 1, 2, 3; Choir 1; Science and Photography Club 3; French Club 3.

Lorraine's quiet manner and friendly charm,
Will keep many children away from harm.

William Jopling "Jop"
42 Hillside Terrace

AMBITION: Be a vice-president of something
PET PEEVE: People riding when I'm walking

Latin Club 2; Junior Rotarian 3

He's a talented boy that nothing will stop,
He needn't be modest,—he'll go to the top!

Edwin H. Jose Jr. "Pedro"
22 Glendale Road

AMBITION: To get somewhere sometime
PET PEEVE: People who come into a drugstore and borrow your money.

French Club 2, 3; Dramatic Club 3.

This teasing lad, so full of wit,
his friends all call for more;
That's why, when they're in search of fun, they head for Olive's Store.

John Kasper "Gus"
80 Watson Road

AMBITION: To be a success
PET PEEVE: Third lunch

Spanish Club 1, 2, 3; Student Council 3; Football 1, 2, 3; Baseball 1; Golf 2, 3; Hockey 2, 3 (Manager); Class Treasurer 2; Class Ring Committee 2.

Whose smile causes gasps and fusses?
Why, naturally, it's one of Gus's.

Vartkess Kazarian "Iron Man"
22 Banks Street

AMBITION: To see Boston win a World Series
PET PEEVE: Women

Basketball 1, 2, 3; Baseball 3

In basketball he's shown what he can do,
And baseball's one of his favorites, too.

Margaret Keane "Margie"
62 Davis Road

AMBITION: To ski down Mt. Mansfield without falling.
PET PEEVE: Continued next month stories

Dramatic Club 2, 3; Music Club 2, 3; Glee Club 2; Red Cross Club 3; Belmontian Club 3; Spanish Club 3; Science and Photography Club 3; Field Hockey 2.

Sweet of smile, and soft of voice,
Sort of girl who's our first choice.

Albert Kearns "Al"
17 Maple Street

AMBITION: To graduate within ten years
PET PEEVE: No smoking in B. H. S.

Spanish Club 2, 3; Bookworms Club 3.

As he lopes along, there's a definite air
Of an outstanding person being there.

Nancy Keating
158 Watson Road

AMBITION: To study architecture at M. I. T.
PET PEEVE: Forgetting my lunch or my glasses

French Club 1, 2 (Vice-President), 3; Belmontian Club 1, 2, 3; Red Cross Club 3; Science and Photography Club 2, 3 (Secretary); Music Club 3; Forum Club 3.

She has loads of knowledge, it's plain to see;
Her success is assured at M.I.T.

William Keefe "Wildman"
45 Marion Road

AMBITION: U. S. Navy
PET PEEVE: Teachers

Hockey 1, 2, 3.

Bill's brilliant stickhandling shows that he's a clever guy,
Although he's known as a "bad man" of the G. B. I.

Selene Keeney "Phyl"
23 Harding Avenue

AMBITION: Actress
PET PEEVE: A squeaky radio

Dramatic Club 1, 2, 3; Belmontian Club 2, 3 (Orchestra committee for Belmontian Formal); French Club 2, 3; Music Club 3.

Her dancing is poetry in form and motion
She's sure to be famous beyond every ocean.

Richard Kelleher "Dick"
70 Douglas Road

AMBITION: University of New Hampshire
PET PEEVE: First period Monday mornings

Spanish Club 1; Publication Club 3; Prom Committtee 2; Senate 3; Football 2; Baseball 2, 3.

Ask all of us here, who's a schemer but slick?
The answer is simple—it's naturally, "Dick."

John Kelly "Kel"
61 Dartmouth Street

AMBITION: To be a man?
PET PEEVE: "Wimmen"

Football 2, 3.

Happy-go-lucky and pretty swell,
He's wary of women, this lad called "Kel."

Lowell Kennedy
73 Edgemoor Road

AMBITION: Navy C.P.O.
PET PEEVE: Broken shirt buttons

French Club 1; Bookworms 3; Football 2, 3; Senior Play 3.

May there always be a fine situation
For Lowell's future navigation.

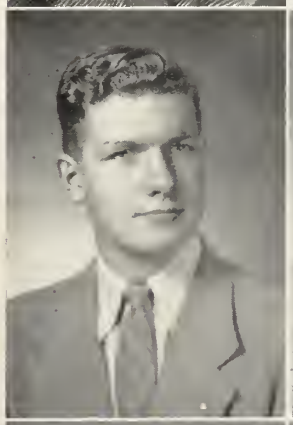

Robert King "Bob"
3 Coolidge Road

AMBITION: To own a big restaurant
PET PEEVE: School

Music Club 1; Astronomy Club 1, 2, 3; Spanish Club 1; Radio Club 2; Bookworms Club 3.

With a pleasant nature and a smile hard-to-beat,
He dreams of a place with plenty to eat.

Anne Marie Kirby
109 Bright Road

AMBITION: To go to China
PET PEEVE: Waiting for letters

Dramatic Club 1, 3; Spanish Club 1; Music Club 1, 2, 3; Red Cross Club 2, 3; Belmontian Club 2, 3 (Ticket Committee); Bookworms Club 3 (Program Committee); Home Economics Club 3; Publication Club 3; Choir 3.

She sings with charm and has poise and grace,
This girl who's sweet of nature and face.

Mary Lauretti
44 Baker Street

AMBITION: To be a secretary
PET PEEVE: The 8:30 bell

Home Economics Club 1, 2, 3; Belmontian Club 3; Bookworms Club 3.

Quietly efficient and ever so neat,
As a classmate she's charming, sincerely sweet.

Gerard Laviano "Jerry"
15 Francis Street

AMBITION: United States Marines
PET PEEVE: Boston Red Sox

Publication Club 3; Basketball 2, 3; Baseball 2, 3; Soccer 3.

Fleet on his feet in a basketball game,
As a marine he's sure to win well-deserved fame.

Barbara Lawrenson "Buzz"

AMBITION: To be compared with Myra Hess
PET PEEVE: People who say, "My how you've grown!"

French Club 1; Dramatic Club 1, 2, 3; Music Club 1, 2, 3; Choir 1, 2, 3; Belmontian Club 3; Senior Play Committee 3.

Tall and regal with noble air,
For the concert grand, she has a definite flair.

Virginia Lawson "Ginny"

Ambition: To make people happy.
Pet Peeve: "Don't be mushy now."

Home Economics Club 1, 3; Choir 2, 3.

Happy and gay is what we'd call her
In our affections she can't grow taller.

Kay Lindstrom
11 Broad Street

Ambition: To go to Yokohama
Pet Peeve: People who don't dance on their own feet

Spanish Club 3; Red Cross Club 3; Belmontian Club 3; Home Economics Club 3; Field Hockey 3.

A graceful skater of wide-spread repute;
Her talents on skates we pause to salute.

Arthur Lettiere "Artie"
181 Beech Street

Ambition: U. S. Navy
Pet Peeve: Homework

Golf 1, 2, 3; Football 1, 2, 3.

A bundle of pep, though not very tall,
Artie's the lad with good spirits for all.

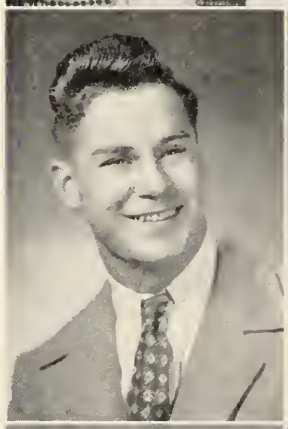

Louise Linton "Lou"
37 Carleton Road

Ambition: Bryant and Stratton
Pet Peeve: Being the youngest in the family

French Club 1; Red Cross Club 2, 3; Belmontian Club 2, 3; Blue Print Staff 3.

Quiet, efficient, with pleasant mien,
All summed up—smart and serene.

Mary Lou LeVan "M'Lou"
44 Emerson Street

Ambition: University of California at Berkeley
Pet Peeve: Weekend assignments

Spanish Club 1; Latin Club 1, 3; National Honor Society 2, 3; Forum Club 2 (Vice-president), 3 (President); Science and Photography Club 2, 3; Publication Club 2, 3 (Club Editor); Honorary Member of the Belmont Woman's Club.

M'Lou is a girl with infectious grin;
Our vote for alacrity she'll always win.

Marie LoCicero 'Ree"
20 Grant Avenue

Ambition: To get married?
Pet Peeve: A boy by the name of Homer.

Spanish Club 1; Home Economics Club 2, 3; Bookworms Club 3.

Marie and her music, so sweet and clear,
Gives joy to everyone able to hear.

Bruce Levis "Muscles"
164 Claflin Street

Ambition: To get through college
Pet Peeve: Sophisticated senior girls

Student Council 1, 2; Senior Prom Committee 2; Senate 3; Class Ring Committee 3; Spanish Club 3 (President); Blue Print Staff 3; Junior Rotarian 3; Class vice-president 1, 2.

"Hey, Handsome, - Hey, Manly," are words to call Bruce by;
In life, as in football, his winning we'll bet by.

Phyllis Locke "Phyl"
12 Davis Street

Ambition: To see everyone happy
Pet Peeve: My big feet

Spanish Club 1, 2, 3; Latin Club 1; National Honor Society 2, 3; Red Cross Club 2, 3; Dachshunde Club 2, 3 (President); Forum Club 3; Publication Club 3; Honorary Member of the Belmont Woman's Club 3; National Honor Society Play 3

Phyl's good humor and ready aid,
Account for all the friends she's made.

Margaret Logan "Maggie"
65 Payson Road

Ambition: Curly
Pet Peeve: Mosquitoes, hypochondriacs, and gym suits

Latin Club 1; Spanish Club 1, 2, 3; Red Cross Club 2, 3; Home Economics Club 2, 3; Belmontian Club 3; Field Hockey 2, 3.

Sincere and pleasant to all she's met,
Characterizes Margaret.

Richard Long "Longy"
30 Walnut Street

Ambition: To pitch for Phillies

Basketball 1, 2; Baseball 1, 2, 3.

Athletic, brown-eyed; neither short nor tall,
"Longy" knows his way around when it comes to baseball.

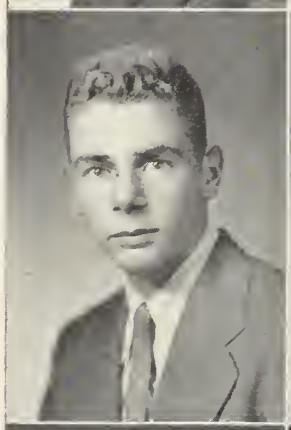

Joseph Lovegren Jr. "Joe"
48 Townsend Road

Ambition: To be happy
Pet Peeve: Wine, Women, and Song

Student Council 3; Football 1, 2, 3; Baseball 2, 3.

With chosen stories from out his pile,
He has a knack the time to beguile.

Gilda Luca "Jill"
13 Maple Terrace

Ambition: To retire at 28 with a cool million
Pet Peeve: People who pronounce my name wrong

French Club 1; Home Economics Club 2; Bookworms Club 3.

Dashing here or dashing there,
Gilda's pep shows everywhere.

John Lucy "Lou"
87 Long Avenue

Ambition: To pass Spanish 2
Pet Peeve: Back breakers

Spanish Club 1, 2; Baseball 1, 2, 3; Football 1.

Here's to Jack, better known as "Lou,"
May he pass that Spanish 2!

John Lydon
73 Trapelo Road

Ambition: To graduate from B. H. S.
Pet Peeve: Women

Football 3 (Manager)

John is blest with a happy way,
He merits our best thoughts every day.

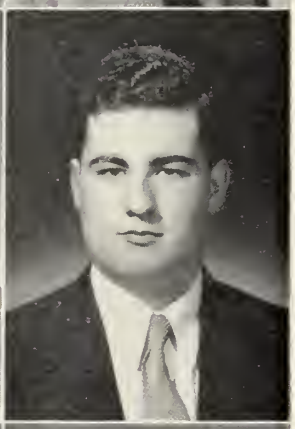

Robert MacFarland "Westy"
71 Leicester Road

Ambition: To go to college
Pet Peeve: Calisthenics

Latin Club 1; Spanish Club 3; Football 1, 2, 3.

Westy's been tops in many a game;
He's helped B. H. S. win much of its fame.

James MacInnes "Jimmy"
6 Lorimer Road

Ambition: To teach
Pet Peeve: Most girls

Publication Club 2; National Honor Society 2, 3; Blue Print Staff 3.

Jimmy's pet peeve is "most girls" so says he,
But actions speak louder than words, we agree.

Lawrence D. MacKenzie "Larry"
60 Glendale Road

AMBITION: To make a million
PET PEEVE: Questions like these

Latin Club 1, 3 (Custodian); Baseball 1; Track 2, 3.

Larry desires the time of his life;
A million, he feels, for this will suffice.

Bruce MacPherson "Mac"
74 Chester Road

AMBITION: To graduate from high school
PET PEEVE: Getting up in the morning

Baseball 1, 2, 3.

Mac just brims with personality.
May his dreams become reality.

Anne Maguire "Andy"
20 Woodland Street

AMBITION: To be on time for something sometime
PET PEEVE: Cats in general

Spanish Club 1, 2, 3; Red Cross Club 2, 3.

Where laughter, fun and gayety abound,
Anne and her jokes will ever be found.

John Mannix "Jack"
28 Randolph Street

AMBITION: Notre Dame
PET PEEVE: Silly girls

Spanish Club 1, 2; Latin Club 2, 3; French Club 1; Football 1, 2, 3; Track 2; Baseball 3.

An able football hero was he;
Who'll go on to victory—just wait and see.

Lillian Marcussen "Lil"
48 Oxford Avnene

AMBITION: R. N.
PET PEEVE: Running out of gas.

Spanish Club 1, 2, 3; Belmontian Club 2, 3; A Cappella Choir 2; Class Day Decorating Committee 2; Bookworms Club 3 (Vice-President); Blue Print Staff 3.

Full of life, cute as they come,
"Lil" will win both in work and fun.

Robert Markussen "Bob"
48 Oxford Avenue

AMBITION: Electrician
PET PEEVE: Getting to school on time

Football 1, 2; Basketball 2, 3; Track 1, 2, 3 (Captain); Cross Country 3 (Co-captain); Senate 3; Junior Rotarian 3.

He may be slow to get to school—one of those lingering last,
But on the track the opposite's true; he's very fast!

Pauline Marobella "Sis"
35 Marion Road

AMBITION: Beautician
PET PEEVE: My nickname

Spanish Club 1, 2, 3 (Press Agent); Home Economics Club 1, 2, 3; Belmontian Club 2, 3; A Cappella Choir 2, 3; Publication Club 2, 3; Class Day Decorating Committee 2; Student Council 3; Sadie Hawkins Dance Committee 3; Senior Banquet Committee 3.

Her posters and art work we've seen in the hall.
She's dark, vivacious, and as cute as a doll.

Joanne Marsh "Jo"
159 Slade Street

AMBITION: To succeed
PET PEEVE: Wearing ankle socks

French Club 1, 2; Red Cross Club 2, 3; Belmontian Club 2, 3; Home Economics Club 3; Blue Print Staff 3.

Jo's smile is ever ready, yet we wonder what she'd do,
If ankle sox were fashionable, plus nylons too!

John McCarthy "Mac"
47 Marion Road

AMBITION: Sheet Metal Worker
PET PEEVE: School

Mac follows his own golden rule
More sheet metal, but nix on school!

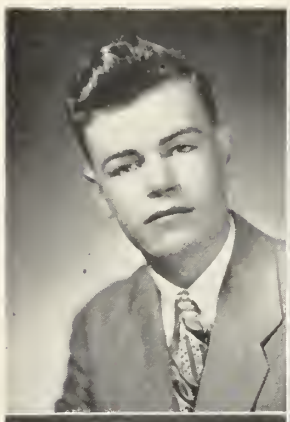

Barbara McDougall "Barb"
152 Brighton Street

AMBITION: Nurse
PET PEEVE: People who snap their gum

Red Cross Club 1, 2, 3; Belmontian Club 1, 2, 3; Spanish Club 1, 2, 3; Bookworms Club 3.

The spirit of fun with enthusiastic mien,
And other good points which make her worth seein'.

Mary McCarty
8 Holden Road

PET PEEVE: Men drivers
AMBITION: Air Hostess

Spanish Club 1, 2, 3; Belmontian Club 2, 3; A Cappella Choir 2; Red Cross Club 2, 3; Bookworms Club 3; Home Economics Club 3.

A trim, snappy air hostess, we're sure she'll be,
Soaring from Maine to Albuquerque.

Richard McGrail "Mac"
30 Jackson Road

AMBITION: To be successful
PET PEEVE: Most girls

Forum Club 2 (Treasurer); Football 1, 2, 3; Track 1, 2, 3.

Seen on the Belmont gridiron,
Seen in the halls each day,
Dick is friendly to everyone
And is sure to succeed, come what may.

Patricia McDermott "Pat"
54 Gilbert Road

AMBITION: To be twenty-four
PET PEEVE: Being under 24!

Belmontian Club 1, 2, 3; Dramatic Club 1, 2; Spanish Club 1, 2; Music Club 1; Latin Club 1; Student Council 2; Cap and Gown Committee 3.

This girl with personality galore
Can't wait till she is twenty-four.

Jane McGrath
182 Lewis Road

AMBITION: To own a car
PET PEEVE: No driver's license

Spanish Club 1, 2, 3; Latin Club 1; Red Cross Club 2, 3; Music Club 2, 3; Belmontian Club 3; French Club 3; Science and Photography Club 3.

This "serious" miss is pleasing to meet.
We hope soon to see her drive up the street.

Roger McDonell "Mic"
79 Claflin Street

AMBITION: To pass Math II
PET PEEVE: To see Albert be a basketball star

Spanish Club 1, 2; Latin Club 2, 3; Track 1; Baseball 2, 3; Soccer 3.

Without him our class would be sadly in need
Of a boy with a tongue never lacking in speed.

John McGrory "Jack"
1 Kent Street

AMBITION: Industrial artist
PET PEEVE: People who never pay debts

Oil Painting Club 2, 3.

Art is his talent, we understand;
New cars will be drawn by McGrory's hand.

Joan McKinnon "Mac"
31 Sherman Street

AMBITION: To be a nurse
PET PEEVE: Nosey people

Belmontian Club 1, 2, 3; Home Economics Club 2, 3; Press Club 2; Spanish Club 2, 3.

With the qualities of a winsome nurse—
For this role she need not rehearse.

Lois Mentzer "Lo"
39 Chester Road

AMBITION: To own a ski lodge
PET PEEVE: Fried Clams

Red Cross Club 1, 2, 3; Belmontian 1, 2, 3; French Club 1; Publication Club 2, 3; Choir 2; Home Economics Club 3; Bookworms Club 3.

We know she'll succeed, 'cause she's got what it takes,
May she always find happiness right in her wake.

John McLennan "Curly"
10 Leslie Road

AMBITION: To live a long, happy, and prosperous life.
PET PEEVE: 7:15 A. M.

Football 1; Track 1, 2.

Here is a fellow who's never alone;
We're sure he'll always make himself known.

James Merlino
20 Cambridge Street "Hill"

AMBITION: Auto Mechanic
PET PEEVE: B.H.S.

For James Guy Merlino, let's all give a hand,
For his weeks of hard labor, at work in the Strand.

Ruth Ann Mead "Ruthy"
70 School Street

AMBITION: To be happy
PET PEEVE: Lipstick on my teeth

Student Council 1, 2; Red Cross Club 1, 2, 3; Belmontian Club 1, 2, 3; Dramatic Club 1, 2 (Vice-president), 3 (President); Spanish Club 1 (Press Agent), 2 (Vice-president), 3; Music Club 1, 2, 3; Publication Club 1, 2, 3; Bookworms Club 2; Home Economics Club 2, 3; Prom Committee 2; Choir 3; Blue Print Staff 3; Senate 3; Sadie Hawkins Dance Committee 3; Class Secretary 1.

Take all good things that are, in truth;
You'll end up with a girl named Ruth!

Vincent Micale "Vinny"
85 Beech Street

AMBITION: Carpenter
PET PEEVE: 8:15 in the morning

Track 3.

With nails and hammer, saw and plane,
"Vinny" will his goal attain.

Francis Megan "Banzi"
17 Harris Street

AMBITION: Harvard
PET PEEVE: P.F.H.D.

Spanish Club 3 (Treasurer); Band 1, 2; Choir 2; Football 1, 2, 3; Track 1, 2, 3; Football Dance Committee 3; Sadie Hawkins Dance Committee 3.

Who's so funny — what's his game?
Ask Francis Megan — that's his name.

Muriel Miller "Blondie"
196 Grove Street

AMBITION: Bridgewater Teachers College
PET PEEVE: People who call me a bleached blonde.

Belmontian Club 1, 2, 3; Bookworms Club 1, 2; Spanish Club 1, 2, 3; Home Economics Club 1, 2; Publication Club 3.

There are blondes the world over, of every known size,
But here is a blondie who takes a first prize.

Barbara Millett "Barb"
44 Barnard Road

Ambition: Kathleen Dell
Pet Peeve: Waiting

Red Cross Club 1, 2, 3; Music Club 1, 2; Belmontian Club 2, 3; Publication Club 2; Latin Club 2; Home Economics Club 3.

With her round merry face, radiating her bliss,
We all guarantee that this lassie can't miss.

Doris Mills "Mills-y"
151 Beech Street

Ambition: Airline Hostess
Pet Peeve: No driver's license

Red Cross Club 1, 2, 3; Latin Club 1; French Club 2, 3; Bookworms Club 3, Belmontian Club 3.

With a model's smile and big, brown eyes,
She's a carefree girl, both witty and wise.

Lloyd W. Milne "Wes"
19 Maple Street

Ambition: Meteorology
Pet Peeve: Belmont cliques

French Club 1

His ambition is meteorology; why, is beyond our guess;
But good luck anyway to a swell fellow called "Wes."

Ruth Mooney "Moo Moo"
22 Jeanette Avenue

Ambition: To own a car
Pet Peeve: Truant officers

Home Economics Club 1, 2, 3; Belmontian Club 3.

Oh, for a fast car to flash down the line!
Then she'd be happy, come rain or shine.

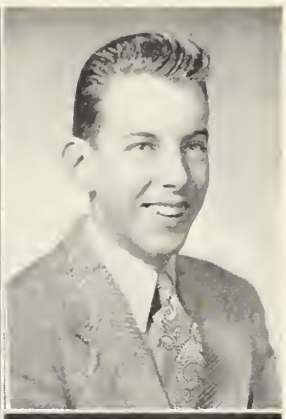

Donald Moore "Cat"
150 Beech Street

Ambition: It's up to Uncle Sam
Pet Peeve: "The Big Wheels with the little spokes."

Basketball 1, 2, 3; Baseball 2, 3; Soccer 3.

"Cat" of the "Hill" finds his future uncertain,
But wherever he is, folks will find a real person.

Sally Morgan
11 Lewis Road

Ambition: To go to Europe
Pet Peeve: Hot, sticky sweaters

Dramatic Club 1, 2, 3; Choir 1, 2, 3; Red Cross Club 2, 3; Belmontian Club 2, 3; French Club 2, 3; Publication Club 2; Senior Play 3.

Say she's humorous, say she's gracious,
You know Sally—so vivacious!

Ronald Morlock "John"
29 Broad Street
Ambition: To be a second Nelson Church
Pet Peeve: Belmont's 'Big Wheels.'
Latin Club 1, 2; Spanish Club 2, 3; National Honor Society 2, 3; Sadie Hawkins Dance Committee 3; Senate 3; Junior Rotarian 3; Senior Honor Group 3; Senior Banquet Committee 3; Basketball 1, 2, 3 (Captain); Soccer 2, 3 (Captain); Track 2, 3; Class Treasurer 3.
In witty Ronny we happily find,
Keen bra'ns and athletic skill combined.

Phyllis Morrissey "Phil"
21 Clarendon Road

Ambition: Medical Secretary
Pet Peeve: Pumps with socks

Red Cross Club 1, 2, 3; Belmontian Club 1, 2, 3; Spanish Club 1; Bookworms Club 2, 3; Home Economics Club 3.

Grave and sweet-faced, rather shy,
With the medics she'll rate high.

Charles Mossman "Charlie"
346 Trapelo Road

Ambition: U.S.N. Air Corps
Pet Peeve: Women drivers

If lands and people you wish to see,
The Air Corps, Charlie, is a good place to be.

Catherine Napoli "Cathy"
40 Walnut Street

Ambition: Medical Secretary
Pet Peeve: 20 minutes for lunch

Belmontian Club 1, 2, 3; Spanish Club 1, 2, 3; Home Economics Club 1; Bookworms Club 3; Honorary Member of Belmont Woman's Club 3; Blue Print Staff 3.

Eating lunches in a hurry
Makes her life a constant flurry

George Moulton
113 White Street

Ambition: Golf Professional
Pet Peeve: Girls

Golf 1, 2, 3 (Captain)

He's a smart one, all right, with an ear for slick talk;
A tongue to bring laughs with, and a hop to his walk.

William Nelson "Bill"
387 Belmont Street

Ambition: Success
Pet Peeve: Homework

Latin Club 1, 2; National Honor Society 2, 3 (Treasurer).

A quiet lad—has lots of brain—
From doing his best, may he ne'er refrain.

Marjorie Murphy "Murph"
119 Fairview Avenue

Ambition: Medical Secretary
Pet Peeve: Socks with pumps

Belmontian Club 2, 3; Bookworms Club 2, 3; Home Economics Club 3; Red Cross Club 3.

"Margie is charmin,' and with out a doubt,
She's the girl that they wrote the song about.

Betty Netto "Tuck"
6 Hillside Terrace

Ambition: College
Pet Peeve: People who say "My, you're putting on weight"

Red Cross Club 1; Spanish Club 1, 2, 3; Latin Club 1; Forum Club 2; Belmontian Club 3; French Club 3.

A smooth looking girl with manner pert,
When "he's" around she's so alert!

William D. Murphy "Bill"
40 Wiley Road

Ambition: To attain the better things in life
Pet Peeve: Girls

Spanish Club 3; Baseball 1, 2, 3; Soccer 2, 3.

His pet peeve, we fear, his ambition will hex,
One of life's better things is the feminine sex!

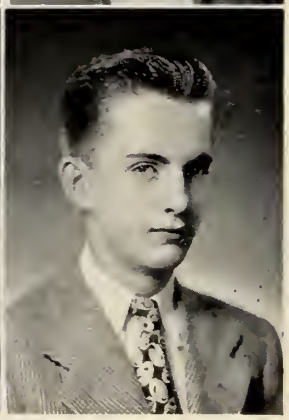

Robert Nix "Bob"
117 Alexander Avenue

Ambition: College
Pet Peeve: Not having a car of my own

Latin Club 1, 2; French Club 2, 3; National Honor Society 2, 3; Blue Print Staff 3.

Bob is smart—so goes the rumor,
But you ought to taste his humor!

Jean Nordlund "Nordy"
71 Tobey Road

Ambition: To enter Jackson
Pet Peeve: Mondays

Red Cross Club 1, 3; Latin Club 1, 2, 3; Spanish Club 2, 3; Belmontian Club 3; Music Club 3; Science and Photography Club 3.

'Though toward Jackson she's inclined,
Us in memory may she bind.

Robert Nugent "Bob"
179 Belmont Street

Ambition: Fish and Game Warden
Pet Peeve: School Committee

Track 3; Cross Country 3 (Co-captain).

Bob was a co-captain who could never fail
To lead his teammates, over the trail.

Mary Oake
10 Vincent Avenue
Ambition: Sargent College
Pet Peeve: A certain senior boy.
Red Cross Club 1, 2, 3; Belmontian Club 1, 2, 3; Home Economics Club 2; Basketball 2, 3; Hockey 2, 3; Science and Photography Club 3.
At home upon the softball field, or out on a social whirl,
Her naturalness is what endears us to this jolly girl

Jean O'Brien "O. B."
52 Dalton Road
Ambition: Journalist
Pet Peeve: 7:30 alarm and 8:30 bell
Belmontian Club 1, 2, 3; Red Cross Club 1, 2, 3; French Club 1, 2, 3; Latin Club 1, 2, 3 (Vestal); Forum Club 2, 3; Choir 2; Publication Club 2, 3 (Business Manager); Music Club 2, 3 (Secretary-Treasurer); National Honor Society 2, 3 (Vice-President); Science and Photography Club 3; Home Economics Club 3; Blue Print Staff 3; Honorary Member of Belmont Woman's Club 3; Softball 3.
Picture a girl as charming as can be,
And you'll recall our gracious "O. B."

Francis O'Hara
5 Scott Road

Ambition: To own my own car
Pet Peeve: Quiet study halls

Dachshunde Club 1, 2, 3; Latin Club 2; National Honor Society 2, 3; Science and Photography Club 3 (Treasurer); Soccer 3.

He's studious and very bright—
good humored underneath—
Some deed of his will one day win the victor's olive wreath!

Mark O'Leary
60 Goden Street

Ambition: To make a million
Pet Peeve: Women drivers

National Honor Society Play 2; Cap and Gown Committee 3; Senior Play Committee 3 (Chairman); Cross Country 3.

Tall, accomplished Mark O'Leary,
Of women drivers he is weary.

Barbara Ann Oliver "Barb"
51 Dalton Road

Ambition: Secretary
Pet Peeve: Belmont cliques

French Club 1; Belmontian Club 2, 3; Bookworms Club 3; Red Cross Club 3.

A cloud of dark hair, this wisp of a girl,
Can as a typist her talents unfurl

Muriel Omdahl "Myrt"
65 Dartmouth Street

Ambition: Jackson
Pet Peeve: People who aren't punctual

Latin Club 1; Red Cross Club 2, 3; Belmontian Club 2, 3; French Club 2, 3.

With friendly interest - efficiency plus—
She's headed for Jackson - how fortuitous!

Walter O'Neill
149 Trapelo Road

Ambition: B. C.
Pet Peeve: Work

Latin Club 2; Spanish Club 3; Tennis 3.

Oh, quiet lad with twinkling eyes,
Titian hair confesses what manner denies.

Peter Pellegrino "Pino"
45½ Walnut Street

Ambition: To be successful
Pet Peeve: Going to school

Football 1, 2, 3; Baseball 1, 2, 3.

Pete's known to all in football fame,
For him the future's all aflame.

John O'Reilly
24 Becket Road

Ambition: To own a car
Pet Peeve: O really! No, O'Reilly

Publication Club 1; Latin Club 1, 2 (Aedile, Consul); French Club 2, 3 (Vice-President); Junior Rotarian 3; Blue Print Staff 3 (Business Manager); Cross Country 3.

Our '47 yearbook would ne'er be complete,
Without John O'Reilly to accomplish this feat.

Yolanda Petrino "Honey"
64 Bartlett Avenue

Ambition: Secretary
Pet Peeve: B.H.S. boys

Belmontian Club 3.

As a secretary she'll earn her money,
This Belmont High School girl called "Honey."

Aram Paraghamian "Uzzie"
139 Sycamore Street

Ambition: To go to Cornell
Pet Peeve: To take a block at a backerup in football.

French Club 3; Sadie Hawkins Dance Committee 3; Football 1, 2, 3 (Co-Captain); Basketball 1, 2, 3; Baseball 1, 2, 3; Class Vice-President 3.

Tops in sports, at crooning divine,
For him the fullest life assign.

Prudence Pettinato
45 Trowbridge Street

Ambition: Change my name
Pet Peeve: Certain person's saddle shoes

Music Club 1; Home Economics Club 1, 2 (Treasurer), 3; Spanish Club 1; Bookworms Club 3; Belmontian Club 3.

This cute little trick with what it takes,
Is active in all that she partakes.

Marie Paulsen
51 Bow Road

Ambition: To be successful
Pet Peeve: Warning cards

Belmontian Club 1, 2, 3; Latin Club 1; Red Cross Club 2, 3; French Club 2, 3; Senior Play 3.

Popular? Why, certainly!
That's what makes her our Marie.

Camille Anne Picariello
167 Lewis Road

Ambition: To become an artist and to travel
Pet Peeve: Conceited people

French Club 1, 2; Music Club 1, 2, 3; Red Cross Club 2, 3; Belmontian Club 3; Oil Painting Club 3.

An artist one day she will be
And fill our lives with rich beauty.

Barbara Pierce "Barb"
17 Oak Street

AMBITION: Art school
PET PEEVE: Taking off lipstick

Belmontian Club 1, 2, 3; Latin Club 1; Dramatic Club 1, 2, 3; Red Cross Club 2, 3; French Club 2, 3; Oil Painting Club 2, 3; Music Club 3; Senior Play 3.

An auburn haired lass with heart of gold,
A fun loving girl who will never grow old.

Elaine Pike
17 Barnard Road

AMBITION: Jackson College
PET PEEVE: Deadlines

Belmontian Club 1, 2, 3; Latin Club 1; Student Council 2; Red Cross Club 2, 3; French Club 2, 3; Science and Photography Club 3.

Fair of face, alert of mind,
Of Astolat she doth remind.

Vincent Piraino "Flash"
12 B Street

AMBITION: To be successful in life
PET PEEVE: End around plays in football

Spanish Club 2, 3; Student Council 3 (President); Senate 3; Sadie Hawkins Dance Committee 3; Fooball 1, 2, 3; Basketball 1, 2, 3; Track 1, 2, 3.

A leader both in work and play
Always active—no delay.

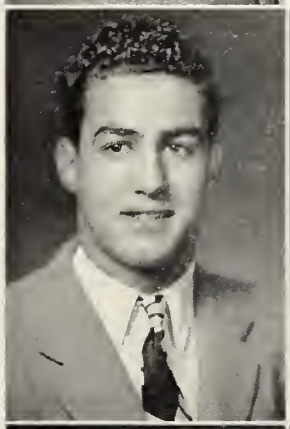

Lorraine Alma Pote "Scarlette"
240 Washington Street

AMBITION: To go to Radcliffe
PET PEEVE: A certain well known literary character.

Belmontian Club 1, 2, 3; French Club 1, 2, 3; Latin Club 1, 2; Forum Club 2.

Liking books can be great fun
Just see what Lorraine has done.

Julia Quinlan "Julie"
67 Ross Road

AMBITION: Happiness through life
PET PEEVE: Small dogs

Red Cross Club 1, 2, 3; French Club 2; Belmontian Club 3; Science and Photography Club 3.

Julie's quest for happiness
Is aided by her friendliness.

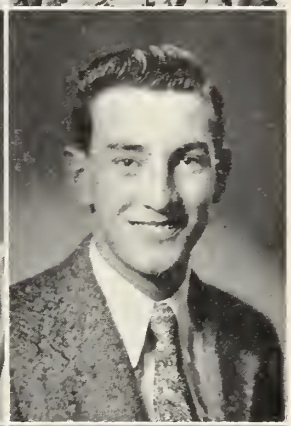

Edward Quinn "Eddie"
141 Claflin Street

AMBITION: To stay awake in Spanish Class.
PET PEEVE: The cafeteria's sandwiches.

Track 1, 2, 3; Football 2, 3.

Tall, handsome Eddie with his winning way,
In the world of tomorrow will be there to stay.

Joan Marie Quinn "Joanie"
69 Dartmouth Street

AMBITION: To own a convertible coupe.
PET PEEVE: People between two fires.

Spanish Club 1, 2, 3; Bookworms Club 2, 3; Red Cross Club 3; Belmontian Club 3.

May Joanie's desire for her coupe
Be realized before she's gray.

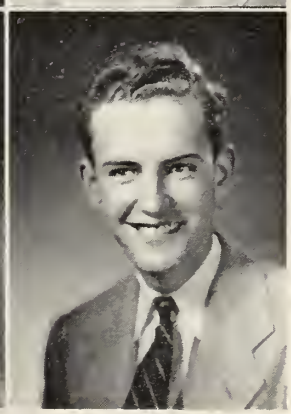

Lawrence A. Ramsay "Larry"
503 Belmont Street

AMBITION: . Industrial advertising
PET PEEVE: The cafeteria's sandwiches

Blue Print Staff 3 (Art editor); Bookworms Club 3.

Look at our yearbook he designed,
With quiet art, but so refined.

Katharine Reagan "Kay"
20 Oakley Road

AMBITION: Kindergarten teacher
PET PEEVE: Long finger nails

Belmontian Club 2, 3; Choir 2; Spanish Club 3.

When "Kay" trips the light fantastic,
Everyone's enthusiastic.

Donald Richmond
32 Waverley Street

AMBITION: To be an actor, author, singer, and financier all at the same time
PET PEEVE: Girls who plaster themselves with make-up

French Club 1, 2; Science and Photography Club 2; Senior Play 3; Dramatic Club 3; Music Club 3; Forum Club 3.

Don's versatile with talents galore,
His acting results in our shouting "Encore!"

Elizabeth Redmond "Betty"
94 Alexander Avenue

AMBITION: To play a good game of golf
PET PEEVE: Summer jobs

Spanish Club 1, 2, 3; Red Cross Club 2, 3; Belmontian Club 3; Science and Photography Club 3.

An all round good sport with a laugh of good cheer,
She's a girl to remember—far or near.

Vera Jean Ring "Dolly"
11 Leicester Road

AMBITION: College
PET PEEVE: Getting up Monday mornings

Belmontian Club 1, 2, 3; Red Cross Club 1, 2, 3; Spanish Club 1; French Club 2.

With dark-eyed glamour, spirit, and fun,
On days fair or cloudy she brings the sun.

John Redmond "Zeke"
94 Alexander Avenue

AMBITION: U. S. Navy
PET PEEVE: Teachers

Join the Navy and you will be
From school and teachers never free.

Philip Ripley "Rip"
195 Lexington Street

AMBITION: To please all my teachers; after that anything can happen.
PET PEEVE: Physics

French Club 3; Track 1, 2, 3; Soccer 1, 2, 3.

"Friendly," "energetic" describe Phil quite well,
An envisioned leader—we can foretell.

Patricia Restaino "Pat"
41 Waverley Street

AMBITION: Private secretary
PET PEEVE: Assembly hall study

Spanish Club 1, 2; Red Cross Club 1, 2; Belmontian Club 2, 3; Music Club 3.

Pat is efficient, busy and bright,
As a secretary she'll be "all right!"

Phyllis Ripley
195 Lexington Street

AMBITION: Teacher of the 3rd grade
PET PEEVE: Walking up three flights of stairs the first thing in the morning

Latin Club 1; French Club 2; Belmontian Club 2, 3.

A girl upon whom you can always depend,
She's obliging, and affable, a genuine friend.

Walter Roach "Wally"
Address: Unknown

Ambition: Engineer
Pet Peeve: Girls

French Club 1; Spanish Club 3; Football 2, 3; Baseball 3.

Doesn't like the girls? Oh Jiggers!
His ambition's full of "figgers."

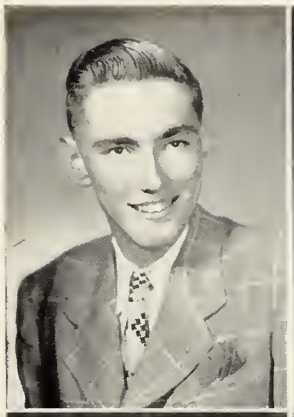

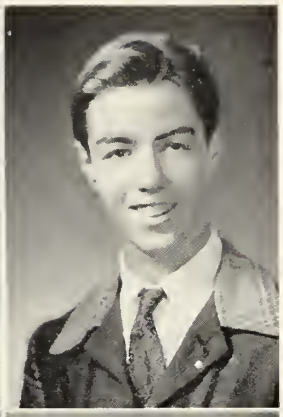

George Rowe
4 Lorimer Road

Ambition: State Trooper
Pet Peeve: Women drivers

Band 1, 2, 3; Bookworms Club 3; Basketball 3 (Manager).

George and his trumpet we all shall miss;
In life he'll succeed as he has with this.

William H. Roller "Bill"
60 Richardson Road

Ambition: To make good
Pet Peeve: Spelling

French Club 3; Football 1; Basketball 1; Track 2, 3; Soccer 2, 3.

Bill's athletic, handsome and tall,
A regular fellow liked by all.

Paul St. Cyr "Homer"
7 Sunnyside Place

Ambition: Coast Guard
Pet Peeve: "Marie"

His wit and humor increase our joys,
He's popular with the girls and boys.

Ruth Rooney "Ruthie"
44 Oak Avenue

Ambition: To be happy in life
Pet Peeve: Shortages

Red Cross Club 1, 2, 3 (President); Belmontian Club 1, 2, 3; Spanish Club 1; French Club 2; Cap and Gown Committee 3.

An asset to our senior class,
This pert, winsome, friendly lass.

Caroline Sawyer "Carol"
1 Merrill Avenue

Ambition: Court stenographer
Pet Peeve: Waiting for busses

Belmontian Club 1, 2, 3; French Club 1; Red Cross 2, 3.

This alert miss many secrets will know
As her flying fingers record to and fro.

Robert Rousseau "Rouse"
208 Goden Street

Ambition: To marry Anne
Pet Peeve: 8:30 A.M.

Baseball 1, 2, 3; Hockey 1, 2, 3 (Captain).

'Tho captain of our hockey team, and star of baseball too,
He's had "Husband" on his mind so long—when it comes, he won't be blue.

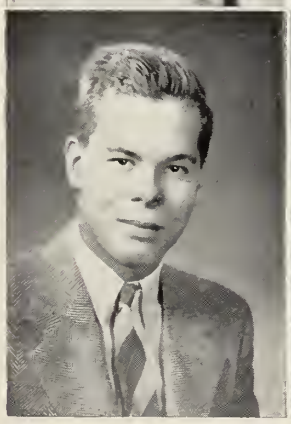

Marjorie Joyce Scammell "Joy"
98 Sycamore Street

Ambition: Clerical worker
Pet Peeve: Homework

She's pleasant to meet—a typical lass,
With all the good qualities of our senior class.

Ruth Scarfo "Ruthie"
328 Pleasant Street

AMBITION: Medical secretary
PET PEEVE: "Up" stairway only

Red Cross Club 1; French Club 1; Belmontian Club 3.

Medical terms may be hard to decide,
But on Life's "up" stairway Ruthie will stride.

Audrey Shepherd
83 School Street

AMBITION: School teacher
PET PEEVE: Boys who wear bow ties

Latin Club 1; Forum Club 2, 3; French Club 2; Belmontian Club 2, 3; Science and Photography Club 3; Red Cross Club 3; Field Hockey 2, 3.

As to her future, we know she will click,
Teaching readin' 'ritin' and 'rithmetic.

Robert Schmalz "Schultz"
87 Douglas Road
AMBITION: Nuclear Physics
PET PEEVE: "Reciprocating Dingle Arms."
French Club 1, 2, 3; Radio Club 2; Science and Photography Club 2, 3 (President); Publication Club 2, 3 (Photography Editor); Spanish Club 3; National Honor Society 2, 3; Track 2 (Manager), 3 (Manager); Blue Print Staff 3 (Photography Editor); Junior Rotarian 3.
Photography to Bob is lots of fun,
And he's admired by everyone.

Gerald Shirley "Gates"
343 Beech Street

AMBITION: Engineer
PET PEEVE: High school women

Music Club 1; Band 1, 2, 3; Track 1, 2, 3.

Because he's brought us lots of cheer,
We wish him luck as an engineer.

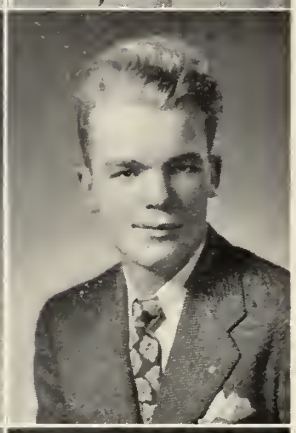

John Shattuck "Shiney"
21 Little Pond Road

AMBITION: To be in the newspaper business
PET PEEVE: Billerica girls

Spanish Club 1; Bookworms Club 3; Football 1, 2; Track 1, 3.

With a smile, a laugh, and a gay "hello,"
Shiney's "extras" will grow and grow.

Ethel Shovelier
130 Gilbert Road

AMBITION: To be an artist, dress designer preferred
PET PEEVE: People who smoke

French Club 3.

Topped with a glorious crown of red,
She has designs for living—so 'tis said.

Joan Shaughnessy "Shaggy"
48 Colby Street

AMBITION: To say farewell to B.H.S.
PET PEEVE: Going out for gym on damp days

Spanish Club 1; Belmontian Club 2, 3; Red Cross 3; French Club 3; Softball 1, 2, 3; Basketball 2, 3; Field Hockey 1, 2, 3 (Captain).

On the field there's lots to tell,
But since she'd rather—here's farewell.

Betty Silvagni
36 Edgemoor Road

AMBITION: Artist
PET PEEVE: Being called Susie

French Club 1, 2, 3; Oil Painting Club 2, 3; Belmontian Club 3.

Betty's manner is charming and quaint.
We know she'll create wonders in paint.

Arthur Skinner "Skin"
97 Brookside Avenue

AMBITION: Radio man
PET PEEVE: Women shoppers

"Skin" is silent, but like C-Q,
He'll shoot troubles thru and thru.

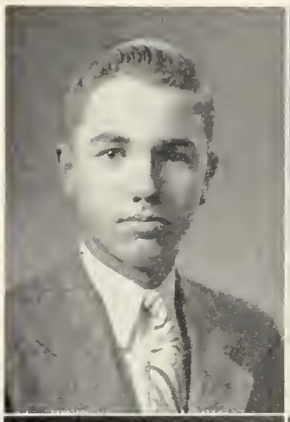

Charles Stock "Charlie"
27 Irving Street

AMBITION: Big business man
PET PEEVE: Giggling girls

French Club 1, 2, 3; Forum Club 3.

Giggling femmes? That's no deal.
Charlie is sincere and real.

Beverly Snow "Bev"
20 Newton Street

AMBITION: To marry a certain Marine
PET PEEVE: Belmont boys

Spanish Club 1; Belmontian Club 3; Bookworms Club 3.

Gals like "Bev" are always rare.
With her can anyone compare?

Harriet Sullivan
29 Becket Road

AMBITION: To travel
PET PEEVE: People who try to be what they are not.

With us she can't tarry yet—.
Travel beckons Harriet.

Solomon Solakian "Buzz"
85 Beech Street

AMBITION: Engineer
PET PEEVE: Getting up

French Club 1, 2; Baseball 1, 2, 3.

Buzz is full of fun, though on the surface shy.
With such a pleasant nature, we often wonder why.

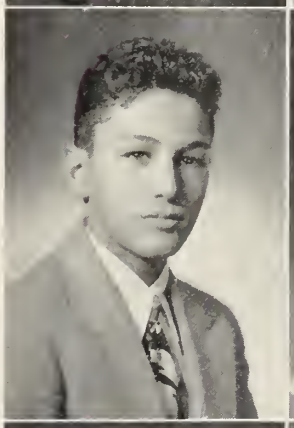

Phyllis Swett "Phyl"
38 Dalton Road

AMBITION: Forsyth Dental School
PET PEEVE: Gin Rummy

Latin Club 1; Spanish Club 3; Belmontian Club 3; Red Cross Club 3.

If fate treats cheerful extroverts according to the rule,
Then Phyl, who's keen and clever, too, will whiz thru dental school.

Barbara Spang "Barb"
94 Tobey Road

AMBITION: To pass French
PET PEEVE: Waiting for class

Latin Club 2; French Club 3; Belmontian Club 3.

Her sense of humor and pleasing voice
Make her company our first choice.

Richard Tabeling "Dick"
78 Davis Road

AMBITION: To get a good job
PET PEEVE: Jack of all trades

Dick's a hard working lad at heart;
We hope in Life he'll get a start.

James Telford
27 Chandler Street

PET PEEVE: Girls who don't like vocational boys.

Cross Country 3.

Jimmy's strong and efficient without any noise;
He doesn't like girls who don't like vocational boys.

Edith Terrenzi "Terry"
55 Slade Street

AMBITION: Journalist
PET PEEVE: People who think I'm stuck up but don't realize I can't see them

Red Cross Club 1, 2, 3; French Club 1, 2, 3; Belmontian Club 3.

A fine, alert mind and a jolly exterior,
There's never a person she makes feel inferior.

Florence Testa "Mickey"
185 Slade Street
AMBITION: To live happily ever after
PET PEEVE: Conceited boys and teachers who give homework on weekends.

Home Economics Club 2, 3; Belmontian Club 2, 3; Red Cross Club 3; Bookworms Club 3; Spanish Club 3; Music Club 3.

To live happily ever after is Mickey's ambition;
May her dreams come true is what we're wishin.'

Josephine Thomas "Josie"
17 Sabina Way
AMBITION: A model
PET PEEVE: A certain junior boy!
Red Cross Club 1; Home Economics Club 1, 2 (Vice-President), 3 (Publicity agent); Music Club 1, 2; Choir 1, 2, 3; Publication Club 1, 2, 3; Belmontian 2, 3; Dramatic Club 3; Bookworms Club 3; Class Day Decorating Committee 2; Senate 3.

She has a certain smile that's quite disarming,
And a certain way that's oh so charming.

Marilyn Thomas "Lynn"
55 Knowles Road

AMBITION: To coach basketball or sing better
PET PEEVE: None

Music Club 1; Choir 1, 2, 3; Oil Painting Club 1; Red Cross Club 1; Latin Club 1; Student Council 1; Belmontian Club 2, 3; French Club 3; Basketball 1, 2, 3; Softball 3.

Sports rate high in this girl's choice,
Plus a friendly way and musical voice.

Wilma Jean Thomas "Willie"
11 Ivy Road

AMBITION: Medical secretary
PET PEEVE: People who think I'm "stuck-up"

Spanish Club 1; Music Club 1, 2, 3; Choir 1, 2; Belmontian Club 2, 3; French Club 3; Science and Photography Club 3.

She's pleasingly quiet, that's easily seen.
A very good friend is Wilma Jean.

Joan Thornton
40 Selwyn Road

AMBITION: To be a good secretary
PET PEEVE: Teachers who give a lot of homework

French Club 1; Spanish Club 3; Music Club 3; Belmontian Club 3; Red Cross Club 3.

In the business world Joan wishes to be.
She'll make an excellent secretary.

Jennie Tornesi "Jen"
48 Grant Avenue

AMBITION: To be a good secretary
PET PEEVE: It sounds like auto

Home Economics Club 1, 2, 3; Spanish Club 1; Red Cross Club 3; Bookworms Club 3.

Full of pep is this tiny mite.
Jen's a girl who's dynamite!

Philip W. Towne Jr. "Skip"
104 School Street
AMBITION: To be a success in life
PET PEEVE: Women!
Latin Club 1 (Custodian); Dramatic Club 1, 2, 3; French Club 2; Band 1, 2, 3; Tennis 2, 3; Baseball 2; Blue Print Staff 3; Prom Committee 2; Sadie Hawkins Dance Committee 3; Senior Play 3.
When "Skip" with perfect rhythm beats upon his drum,
The whole world seems to burst into a measured hum.

Beverly Trube "Bev"
43 Lincoln Street
AMBITION: To know how to cook well!
PET PEEVE: Fast drivers
Latin Club 1; Belmontian Club 2, 3; Home Economics Club 3; Spanish Club 3.
Smooth and chic, with manner serene,
"Bev" would embellish any cuisine.

Donna Ann Tufts "Tuftsie"
56 Horace Road
AMBITION: College
PET PEEVE: Monday mornings!
Belmontian Club 1, 2, 3; Dramatic Club 1, 2, 3; French Club 1, 2; Publication Club 1, 2, 3; Blue Print Staff 1; Latin Club 1, 2, 3; Music Club 3; Red Cross Club 1, 2; Home Economics Club 3; Basketball 1, 2, 3; Tennis 2, 3.
Its' never dull, never blue,
When Tuftsie's there to talk with you!

Beverly Verdone "Betty"
5 Fieldmont Road
AMBITION: To get a new enlarger, camera and record player
PET PEEVE: Pedal pushers and high heels
Science and Photography Club 2, 3; Publication Club 2, 3.
With lens and bulb she's very clever;
She snaps a "shot" at the click of a lever.

Donald Vincent "Don"
84 Grove Street
AMBITION: Success
PET PEEVE: Girls who walk 5 abreast in the corridor
Astronomy Club 1 (President); French Club 1; German Club 1, 2, 3; Science and Photography Club 2, 3; Blue Print Staff 3 (Advertising Manager); Track 1; Football 2, 3.
Ambition and diligence, it's our guess,
Will lead Don to great success.

Dorothy May Vincent "Dot"
18 Jeanette Avenue
AMBITION: To be a nurse or a journalist
PET PEEVE: Snobbish or insincere people
Music Club 3; Belmontian Club 3; Spanish Club 3; Science and Photography Club 3; Red Cross Club 3; Home Economics Club 3.
"Dot" finds it perplexing to choose
Between caring for patients and writing the news.

Bernard J. Vrotsos "Bernie"
5 Amherst Road
AMBITION: To go to college
PET PEEVE: Radio commercials
Spanish Club 1, 2; Dramatic Club 3; Track 1; Senior Play 3.
Bernie leans toward education.
For his choice—congratulation!

Ann Walker
71 Oak Avenue
AMBITION: Newspaper reporter
PET PEEVE: Pedal pushers and people who haven't a sense of humor
Belmontian Club 1, 2, 3; Dramatic Club 1, 2, 3; Spanish Club 1, 2; Science and Photography Club 3; Publication Club 3; Choir 2; Band 3; Senior Play 3.
With her seriousness, tempered with wit,
Anne is certain to make a hit.

Sheila Walker
42 Harvard Road

AMBITION: To live in Europe and own a yellow convertible!
PET PEEVE: My curly hair

Astronomy Club 1; Music Club 2; Forum Club 2; French 2, 3 (Secretary); Bookworms Club 3; Oil Painting Club 3; Choir 2, 3.

Sheila has such lovely curls,
She's the envy of other girls.

Gus West
34 Raleigh Road

AMBITION: To attain the better things in life.
PET PEEVE: Speed traps

Music Club 1; Student Council 2, 3; Choir 2; Track 1, 2, 3; Soccer 1, 2, 3.

In school and sports he's quite a star,
But for speed traps, he'd zoom far.

Robert Walsh "Senator"
561 School Street

AMBITION: To graduate
PET PEEVE: The number "13"

Football 1, 2, 3; Baseball 2, 3.

Rugged on the football field, rugged in the gym.
Rugged in our friendship too—that's why we like him.

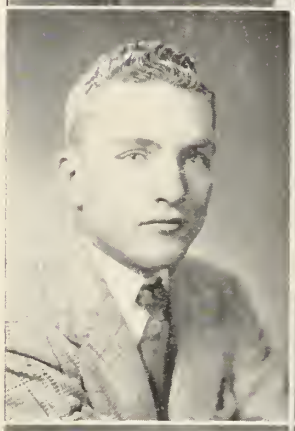

Henry Wettlaufer "Hank"
58 Hillcrest Road

AMBITION: To spend my winters in Florida or California
PET PEEVE: Chinatown

Football 1; Baseball 1, 2, 3.

A regular guy and a barrel of fun,
His motto in baseball's "a hit and a run"

Dolores Watson "Watty"
285 Orchard Street

AMBITION: Interior decorator
PET PEEVE: Crabby people

Belmontian Club 3; Dramatic Club 3; Music Club 3; Home Economics Club 3.

Her hair is shining, dramatically neat,
Her manner, friendly and ever sweet.

Barbara Wilder
15 Carleton Road

AMBITION: Simmons College
PET PEEVE: Gym suits

Latin Club 1; Student Council 1; Belmontian Club 1, 2, 3; Red Cross Club 1, 2, 3; Bookworms Club 3; French Club 3; Music Club 3; National Honor Society 2, 3 (Secretary); Blue Print Staff 3.

A keen mind and ambition help her to excel;
She's one of the few who does everything well.

Anne Weller
166 Goden Street

AMBITION: To go to college
PET PEEVE: French

Belmontian Club 1, 2, 3 (Secretary); Red Cross Club 1, 2, 3; French Club 1, 2, 3,.

High on our roster of people of worth,
Here's a girl of brilliance, with keen sense of mirth.

Aubrey Woodmore "Woody"
60 Park Avenue, Arlington

AMBITION: Radio aviation
PET PEEVE: Locker room

Forum Club 3

For the higher things he's bound,
When he takes off from the ground.

Jean Wormuth
67 Dalton Road

AMBITION: College
PET PEEVE: Insincere people and long lunch lines

Red Cross Club 2, 3; Belmontian Club 2, 3; Dramatic Club 2, 3; Glee Club 2, 3; French Club 3; Student Council 3; Publication Club 3; Blue Print Staff 3.

Lunch, like Life, requires waiting
For the things you're contemplating.

Charles Wyman "Charlie"
22 Hillside Road

AMBITION: To get through high school
PET PEEVE: Brindley's jokes

A personality of sparkling wit,
With any group he's sure to fit.

Gloria Yacubian "Glo"
243 Orchard Street

AMBITION: To be a secretary
PET PEEVE: Climbing stairs

Belmontian Club 2, 3; Red Cross Club 3; Spanish Club 3; Home Economics Club 3.

A dot, a dash, — hit the space bar;
Nothing must Glo's typing mar.

Camera Shy

Kenneth Freiner "Ken"
53 Lewis Road

AMBITION: To get home
PET PEEVE: New England girls

Here is a new comer so quick to be known;
Higher in our affection each day he's grown.

Frank N. Helgesen
94 Lewis Road

A vet we're proud to say we know;
For laughs and fun Frank's on the go.

Robert Lawton "Bob"
19 Hamilton Road, Brookline

AMBITION: Engineer
PET PEEVE: Monday

He came from afar to B.H.S.'s campus grounds
May his life with success and happiness abound.

Paul Moulton U. S. Army

Out of sight but not out of mind;
He's far away in Japan you'll find.

Dorothy Pruyn "Dotty"
113 Stults Road

AMBITION: Aeronautical work
PET PEEVE: Restrictions on coeding at Cushing

A pretty face, bright eyes shining through,
With a person like this we'll ne'er be blue.

Superlatives

Most Ambitious

BARBARA DEAN
RONALD MORLOCK

Wittiest

CAROLYN COFFIN

Most Versatile

RONALD MORLOCK
BETTY BLACKHAM

Wittiest, Most Popular

ARAM PARAGHAMIAN

Best Dressed

BRUCE LEVIS
CAROL IVISON

Did Most for B.H.S.

VIRGINIA EGAN
BERNARD HIGGINS

Best Looking

THOMAS ALEXANDER
CONNIE ANDERSON

Sleepiest

LESLIE FREEMAN
ANNE KIRBY

Superlatives

Biggest Brain Child
HOPE FRANKLIN
ROBERT SCHMALZ

Class Flirt
PAULINE HOWARD

Best Students
RONALD MORLOCK
HOPE FRANKLIN

Most Typ'cal, Most Popular
BETTY BLACKHAM

Most Typical
BERNARD HIGGINS

Best Athlete
VINCENT PIRAINO
ANN COMERFORD

Class Baby, Class Flirt
JOHN SHATTUCK

Most Likely To Succeed
RONALD MORLOCK
SHEILA BROWN

Happiest
PETER PELLEGRINO
HELEN CHEEVER

Shyest
VINCENT PIRAINO
JEANNE FITZGERALD

Class Baby
JULIE QUINLAN

Junior Class History

Being a junior was a lot of fun, as we can all agree. We were like the filling of a sandwich; uplifted by the sophomore under-slice, and perhaps a bit suppressed by the seniors above us; not literally, of course, but then, we knew we weren't the youngest and newest in the school, and we weren't the oldest and best, either. Just a happy medium.

We have not made what could really be called "history," but perhaps when we are the "upper crust" on the high school sandwich, we shall have a better chance to be successful.

Football!! Cheers, shouts, and clanging of the much rung cow bells, plus the faces, sometimes muddy, of our outstanding players are brought back by the very mention of the word. Remember some of the tricky passes caught by Bill Caskie with Ed Conley on the throwing end? How about Vern Wynott? We'll never forget this active new-comer who stepped out on the football field with a keen eye and a sure foot to take his place on our team. There are many more I could mention; in fact all the returning letter-men deserve a word of merit. Coach Mastrogiovanni is a wonderful coach and a "swell guy." We have hopes of giving him a championship winning team next fall with Vern Wynott as captain.

Although we don't do as much raving about our soccer team, Mr. Wenner and his boys did a wonderful job. With Tom Cain and Arkey Cummings as co-captains, and with fellows like Amby Redmond and Bob Cashin and all the others back, the team's good reputation should be kept up.

Girls' field hockey showed plenty of "zip," and with Gilda Toscano, Jean Fisher, and others, next year should be a "zip-a-dee-do-dah" year.

Basketball!! The junior boys certainly made a wonderful showing on the court! Pres. Don Cass, Vern Wynott, next year's captain, Bill Caskie, and Charlie Caruso are only a few of the many who are headed for the 1948 Tech Tourney. We expect them to walk off with the trophy without any difficulties.

Hockey, with our old pal Mr. Bennett and that popular goalie, Paul Kelley (how'd he get in this column? He's only a sophomore!) to help out Jack Butt, Wally Flewelling, and all the others showed us, by last winter's games, that we have some good junior ice-men.

Baseball, with all those hard-hitting players like Don Cass, Steve Cucinotta, and the last of the Wettlauffers, for a while at least, surely did make that diamond sizzle!

Around the track we saw many familiar faces, whose owners made us proud. Burgess Powell was superb. Tom Ashley, whose smiling face is a familiar sight to us, is a miler who's done justice to Ed Savage's record.

Not only in sports did we try to keep up with the precedent set before us, but also in dramatics, we have Bill Quigley, who appeared twice on the stage of Brattle Hall. Right on our own stage we saw Joan Carroll, Bert Mullany, and others in the Christmas production.

Even with our superb officers—Donald Cass, president; Thomas Newell, vice-president; Connie Clark, secretary; Louis DePamphilis, treasurer; and Miss Verna Ames, adviser, we'll never be quite as good in everything as the Class of '47. Won't it seem funny not to have the same old crowd up ahead of us? Who's going to take Uzzie's place? We wonder if we can make the "Star" what it was this year. We certainly will miss you, Seniors! Best of luck to every one of you. Come back and see us when you can. Again, best of luck and farewell.

Sophomore Class History

Last September a group of wide eyed people entered the portals of Belmont High. Here at last was the moment for which they had waited. They were entering high school, that glamorous place of fun for all—with handsome seniors, Sadie Hawkins' Dances, parties and so many other pleasures. They looked around the good old campus through rose colored glasses. This illusion faded, however, in the first class in which homework was assigned. Cruel realization that high school involved as much, if not more, work than junior high flooded the sophomores' hearts. But they soon took courage and looked on the bright side of matters. It was still high school, they remembered, and they were willing to give it a try!

In the fall came football games. Enthusiastic spectators thronged the field cheering for the home team. The sophomores were in the lead where vocal cheering from the stands was concerned. They quickly learned all the cheers and songs and yelled with gusto at all the proper times. The future looks bright for next year, for Eddie Boyle, Russell McLeod, and Jackie Jannoni,—all were put into action in one game or another.

When Christmas time came around, the sophomores were still in there pitching. Bobbie Jean Elliott, Regina Kelleher, Ann Gushee, and Bob Schmitt were all part of the cast of the Christmas play—"Christmas at Barney Magee's." We all enjoyed their rendition of the play, and our eyes were opened to some new talent.

In due time the basketball season came in all its glory. The sophomores shared the school's enthusiasm in support of our wonderful team. They had a personal interest in the team also, because Bob Fahey, Sonny Bonanno, Ralph

Bates, Dave Ripley, Dick Marciano, and Eddie Boyle took part in some of the games. As the senior class leaves B.H.S., we feel sure that "Mel" has ample talent for his teams in years to come.

Besides basketball games there are always hockey games to go to at the same time. At the Garden and at the Arena the sophomores conducted themselves as B. H. S. students should. Paul Kelley was the starting goalie. Other sophomores who played regularly on the first team were Ronald Butt and Skippy Vigglorolo; still others served as reserves.

Miss Cleary's teams also boasted many sophomores. Those playing field hockey were Janice Bertram, captain of 2nd team, Kathleen Flannery and Louisa Kirlin; in basketball, Marlene Maloof, Margaret O'Hara, Edith Sullivan, Eleanor McGrail, and Janice Bertram. Success is foretold for her future teams also.

Brain children of the class include Anne Gushee, Anne Swenson, Peter Westergaard, Paul McElroy, Bob Edmands, Martha Hazen, Don Williams, Francis Nugent and many others.

In February the sophomore elections were held· Eddie Boyle, Bob Fahey, Bobbie Jean Elliott and Paul Kelley were elected president, vice-president, secretary and treasurer, respectively, with Mr. B. Carson French as class adviser These lucky winners assumed responsibility fo their group admirably, although their class did not take an active part as a whole in any special function. They are looking forward to the junior and senior years with rightful anticipation, for here is a fine group of people with many potentialities. We wish them luck and success in the future as we know that they will bring honor and credit to our alma mater, Belmont High.

Summary of All Scores

Football

21	Marlboro	0
6	Weymouth	36
12	Norwood	0
39	Framingham	0
12	Cambridge Latin	6
21	Newton	32
20	Brookline	36
7	Winchester	7
19	Braintree	30
6	Watertown	19

Hockey

1	Melrose	1
1	Newton	2
0	Arlington	6
2	Rindge	4
1	Cambridge Latin	0
3	Medford	2
5	Stoneham	2
1	Medford	0
1	Stoneham	3
0	Melrose	1
2	Belmont Hill	5
2	Watertown	1
3	Brookline	1

Boys' Basketball

44	Belmont Hill	20
21	Waltham	46
25	Brookline	21
37	Alumni	34
40	Winchester	52
34	Reading	33
31	Lexington	26
51	Melrose	42
59	Stoneham	24
45	Concord	28
59	Wakefield	11
44	Reading	56
46	Winchester	38
48	Melrose	28
30	Lexington	54
81	Wakefield	37
31	Concord	32
48	Watertown	35
52	Stoneham	29

Field Hockey

0	Concord	3
0	Medford	1
0	Arlington	2
4	Malden	0
1	Lexington	0
0	Winchester	1
2	Newton	1

Girls' Basketball

32	Winchester	9
21	Arlington	25
23	Medford	23
19	Malden	9
11	Lexington	18
17	Concord	5
22	Newton	19

Soccer

2	Watertown	0
0	Medford	4
0	Harvard Freshmen	3
3	Watertown	0
1	Governor Dummer	3
0	Exeter	5
0	Medford	5
1	Tabor Academy	0

Cross Country

(low score wins)

46	Beverly	17
43	Melrose	19
22	Concord	36
22	Winchester	40
32	Woburn	25
19	Everett Vocational	44
24	M.I.T. Freshmen	31

The Yearbook Staff

wishes to express their sincere thanks and appreciation for the splendid help and cooperation received from our advertisers.

Fashions For The High School Crowd

For many years, Filene's in Belmont has majored in top honor fashions for high school girls . . . dresses, coats, suits, sportswear, and accessories designed especially for YOU.

We are proud to be able to help you with your shopping problems and invite you to come in and visit us again soon.

Youthfully yours,

Filene's
IN BELMONT

High School boys, sizes 12 to 18, can now shop in Filene's, too. Our new Tom Brown shop on the lower selling floor is filled with smart togs you're sure to love.

Convenient Branch of the World's Largest Specialty Store

BARONE'S
SERVICE STATION

350 TRAPELO ROAD
BELMONT

Tel. BELmont 399

COMPLIMENTS
OF

GREER'S
FISH MARKET

369 TRAPELO ROAD

Belmont 4620 - 4621

MODERN SPA

Home-Made Ice Cream

DELICATESSEN SODAS
FRUIT SANDWICHES

Specializing in Banana Splits

268 TRAPELO ROAD
BELMONT

Social Brothers

TAILOR SHOP

Cleaning, Dyeing,
Pressing, Repairing

354 TRAPELO ROAD

Tel. Belmont 1429-R

Clothes that make the grade

For a major course in smart clothes try Kennedy's famous Undergrad Shop . . . the place where all up-and-coming young men gather for the smartest clothes in the classroom or on the campus. You'll find jackets, slacks, topcoats, suits and furnishings with just the right amount of dash and color . . . style and wearability . . . to rate a Grade A report in any school.

KENNEDY'S UNDERGRAD SHOP

BELMONT SAVINGS BANK

TWO CONVENIENT OFFICES

BELMONT CENTER
24 LEONARD ST.

CUSHING SQUARE
78 TRAPELO RD.

Telephone
BELmont 3853

CARMICHAEL
WELDING AND MACHINE
COMPANY

M. C. CARMICHAEL, Proprietor

285 TRAPELO ROAD
BELMONT, MASS.

Mobilgas and Mobiloil

J. A. CONSIDINE

CUSHING SQUARE

BELMONT 2795

LEADERSHIP
Self-Service
MARKET

169 BELMONT STREET
BELMONT

Tel. Belmont 1678-W
FREE DELIVERY

The Emblem House
of New England

Kettle, Blake & Read
Jewelers

Since 1858

WATCHES - CLOCKS
DIAMONDS

387 WASHINGTON STREET
BOSTON 8, MASS.

Radios **Washing Machines**
Youngstown Kitchens **Refrigerators**

DENARO RADIO & APPLIANCE CO.

(SALES AND SERVICE)

301 BELMONT STREET
BELMONT, MASS.

Tel. Belmont 2350

Mayfair of Belmont, Ltd.

91 TRAPELO ROAD
BELMONT, MASS.

Picture and Diploma Framing
Cards Gifts Toys

Middlesex Fruit Co.

105 - 107 TRAPELO ROAD

BELMONT, MASS.

AL ERNEST

Gulf Service

Trapelo and Williston Roads
Belmont, Mass.

Belmont 4915

Ruth Adams

FLOWERS

Corsages - Wedding Flowers

PHONE BELMONT 1324

The Beauty House Inc.

HAIR STYLISTS

51 LEONARD STREET
BELMONT CENTER

Telephone Belmont 4777

COMPLIMENTS

OF

Cushing Square Hardware

COMPLIMENTS

OF

Cushing Square Barber Shop

CONGRATULATIONS TO

THE CLASS OF '47

from the

OAKLEY NEWS CO.

5 NEWTON STREET

BELMONT

COMPLIMENTS

OF

ELSARD'S

NOVETTE BEAUTY SALON

UNDER NEW MANAGEMENT

PROMPT AND COURTEOUS SERVICE

466B TRAPELO ROAD
WAVERLEY SQUARE

Telephone Belmont 4632

The BREN-LEN

Waverley Square

COMPLIMENTS

OF

Minute Man Cleansers

117 A TRAPELO ROAD

CUSHING SQUARE

Cushing Sq. Fruit Market

Fresh Fruit and Vegetables Received Daily

FREE DELIVERY

95 TRAPELO ROAD
CUSHING SQUARE
BELMONT, MASS.

Tel. Belmont 2250

Tel. Bel. 0725 Res. Tel. Bel. 0441

Thomas Stewart

Electrical Contractor

355 TRAPELO ROAD
BELMONT, MASS.

COMPLIMENTS

OF

Grove Spa

Ye Goodie Shoppe

Homemade Candies and Ice Cream

ALWAYS FRESH FROM KETTLE TO YOU!

Mail orders promptly filled . . . we will wrap and mail candies anywhere. Address your order to

Ye Goodie Shoppe

71 Leonard St. - Belmont 78, Mass.
Tel. Belmont 5070

Dyer Brothers

ROAD SERVICE

7 A.M. - 9 P.M.

NAPOLI'S MARKET

Meats - Fruits - Vegetables
Fancy Canned Goods

THE HOUSE OF QUALITY

325 TRAPELO ROAD
Tels. BELmont 3002-3005

COMPLIMENTS

OF

Nickerson the Decorator

Belmont 5413

COMPLIMENTS

OF

Joseph F. Deignan

Compliments of

The BELMONTIAN CLUB

1947

COMPLIMENTS

OF

Payson Hall Book Shop

COMPLIMENTS

OF

F. W. WOOLWORTH CO.

COMPLIMENTS

OF

DR. JOHN GRINOLD

John's Jewelry

Watch and Clock Repairing
Greeting Cards

143A BELMONT ST.
BELMONT, MASS.

RES. 32 BIRD ST., CAMBRIDGE

TEL. KIRKLAND 2633

TOWN and COUNTRY
73 LEONARD STREET, BELMONT, MASS.

For Clothes That Are Really Different!

COMPLIMENTS

OF

MEEK HARDWARE

COMPLIMENTS

OF

A FRIEND

Surgical and Hospital Supplies

INVALID BEDS AND WHEEL CHAIRS

SOLD AND RENTED

CROWLEY & GARDNER

727 BOYLSTON STREET
BOSTON

Tel. KENmore 5847 - 8 - 9

BACK BAY ELECTROTYPE & ENGRAVING COMPANY

172 COLUMBUS AVENUE
BOSTON, MASS.

Telephone HANcock 8790

Tel. Belmont 1381

Oakley Beauty Shop

Specializing In

Permanent Waving and
Scalp Treatment

Finger and Marcel Waving
And All Branches of Beauty Culture

197 BELMONT STREET
BELMONT, MASS.

WILLIAM M. ROSEN, Ph. G.

RELIABLE
PRESCRIPTION SERVICE

BELMONT STREET
Cor. Grove St.

BETTER CLEANING

Renew The Beauty of Your Garments
Our Cleaning Methods Will Do It

NEW YORK TAILORING

CLEANING AND DYEING
RELINING AND REMODELING
FUR WORK AND
FUR GLAZING A SPECIALTY

151 BELMONT STREET
BELMONT, MASS.

PARSON'S

161A BELMONT STREET
BELMONT

Come Here for Borden's
Ice Cream - Apollo Chocolates

—Also—

Post Office Station No. 33

Chrysler — Plymouth

SALES—PARTS—SERVICE

★

STUART J. FAY COMPANY

259 BELMONT STREET BELMONT 5102

BAXTER'S MARKET

QUALITY MEATS AND FRESH FRUIT
Choice Fruits, Vegetables and Groceries
239 BELMONT ST. Tel. Belmont 4610 BELMONT, MASS.

COMPLIMENTS

OF

THE

GERMAN CLUB

COMPLIMENTS

OF

The Abner Wheeler House

And

The Towne Lyne House

LADIES!

If you need a formal gown or wrap, a wedding gown or bridesmaid's outfit, do come in to our lovely new Mary Burns Shop at

100 SUMMER STREET, BOSTON

Telephone LIBerty 3572

GENTLEMEN!

You will no doubt have the need of renting fine dress clothing in the near future in the role of usher, escort, or perhaps you will even be the groom. Burns is Famous for Quality, Style and Perfect Sanitation.

SENIORS!

It was a privilege to outfit your class. May we thank you and wish you the best of luck.

Sincerely yours,
E. F. P. BURNS CO.

100 SUMMER STREET BOSTON, MASS.

P. R. WINTERS CO.

84 TRAPELO ROAD BELMONT 78, MASS.

Plumbing and Heating **Hardware for the Home and Builder**

HIRD STUDIO

Specialist in Fine Wedding
Portraits and Candids

245A BELMONT STREET

BELMONT 5363

COMPLIMENTS

OF

BEN FRANKLIN STORE

69 LEONARD STREET

BELMONT, MASS.

Tel. Algonquin 2381

Office Hours
By Appointment

DR. MARTIN J. FLANAGAN

OPTOMETRIST

Next Door to the
Five Cents Savings Bank

311 Washington St.
Brighton Centre, Mass.

HOUSEHOLD APPLIANCE CORP.

Authorized Frigidaire Dealer

Electric appliances of all kinds
Service and Repairs

501 Common St. Cushing Sq.

Belmont 5108

ORSON K. MILLER, Class of '18

PHILLIP C. HAWKES, Class of '26

Real Estate — Mortgages Appraisals

90 LEONARD STREET
BELMONT CENTRE

Belmont 3215

Belmont Apothecary

A. PASS, Reg. Pharm.

19 LEONARD STREET
BELMONT CENTER

Tel. Belmont 1300

Telephone Belmont 2763

Henry's Bakery

WILLIAM HAAG, Proprietor

All Foods Baked on Premises

279 BELMONT STREET
BELMONT, MASS.

CONGRATULATIONS

GRADUATING CLASS OF 1947

Pepsi - Cola Company

Belmont-Waverley

TOWN TAXI

Now at your service at

- **BELMONT CENTER**
- **PLEASANT ST.,**

at Brighton St.

NOW FOUR CONVENIENT STANDS: New ones at end of Bus Stop and opposite Filene's at Belmont Center; another new one at Pleasant Street; and our long-established one at Waverley Square, at end of car line.

"For Economy's Sake . . . Ride a Town"

Call BELmont 3000

Affiliate of Waverley Taxi Service

Established 1914

COMPLIMENTS
OF

LaFinesse

PASTRY SHOP

Wedding and Birthday Cakes

Home-Made Bread

359 TRAPELO ROAD

Tel. Belmont 0056-M

Residence WATertown 0447 | Shop BELmont 2235

ALBA PRESS

Commercial Printing of Every Description

250 TRAPELO ROAD
BELMONT, MASS.

The Town Jeweler

JOSEPH RESTUCCIA, Prop.

If It Doesn't Tick Tock
We'll Fix Your Watch or Clock

Diamonds - Watches
Jewelry - Gifts

485 TRAPELO ROAD
WAVERLEY SQUARE

Store BEL. 3470-M
Res. BEL. 4876-R

CARMICHAEL MOTORS, Inc.

Authorized Sales and Service

Auto Body Specialists

295 TRAPELO ROAD
BELMONT 79, MASS.

Phone Belmont 0128

CHARLES D. COSGROVE

"THE MAN WITH THE PLAN"

Insurance

Robert E. Weeden Co.

Radios and Electrical
Appliances

Expert Radio Service

495 TRAPELO ROAD
WAVERLEY, MASS.

Tel. BELmont 1250

JOSETTE
BEAUTY SALON

Featuring
Rayette Cold Waves

238 TRAPELO ROAD
BELMONT, MASS.

Tel. BELmont 5238

SALES AND SERVICE
PONTIAC — CADILLAC

WHEATON MOTOR COMPANY

307 - 309 - 311 TRAPELO ROAD
BELMONT, MASS.

Tel. Belmont 3528

AUTHORIZED REFRIGERATION SERVICE

WM. B. WHITE

111 TRAPELO ROAD BELMONT

Authorized Gibson Sales and Service

Radios - Refrigerators - Washers
Nationally Known
Home Appliances

BELMONT RADIO & APPLIANCE CO.

EXPERT SERVICEMEN

440 Common St., Cushing Sq.
Belmont, Mass.

PHONE BELMONT 3931

Slocum's Flowers

Flowers for All Occasions

Flowers Are the Perfect Gift
Easy to Order, Always Welcome

Belmont 2245

432 COMMON STREET
BELMONT

S. P. HUGHES

CHILDREN'S WEAR
BOOKS—TOYS

443 COMMON STREET

BELmont 4842

SHOP UNIQUE

444 COMMON STREET

Gifts - Cards
Toys—Lending Library

Phone Belmont 1917-M

Belmont Spring Water

"Known All Over the World"

BRYANT & MARINEAU
PAINTERS
AND DECORATORS
Interior and Exterior
Paperhanging
Floors Refinished
WORKMEN COVERED
BY INSURANCE
113 WHITE STREET, BELMONT
Phone Belmont 0899-M or
Waltham 3390-W

Foster's Flowers
CUSHING SQUARE
Telephone
BELMONT 1567

COMPLIMENTS
OF
Carter Photo Service

COMMUNITY DRUG CO., Inc.
JOSEPH C. POMPONIO, Reg. Pharm.
360 TRAPELO ROAD
WAVERLEY, MASS.
The Store of Personal Service

Joseph P. Greelish
Food Store
MEATS, GROCERIES, FRUITS, VEGETABLES AND FISH
263 BELMONT STREET BELMONT, MASS.

CONGRATULATIONS
TO
NEW GRADUATES
Belmont Jewelers
CUSHING SQUARE

COMPLIMENTS
OF
LaFleur Beauty Salon

ASPHALT TILE RUBBER TILE

M. FRANK HIGGINS CO., Inc.

30 LINCOLN STREET

BOSTON, MASS.

Flooring Contractors

CORK TILES LINOLEUM

COMPLIMENTS

OF

FULLERTON HARDWARE

COMPLIMENTS

OF

Pino's Barber Shop

FOR PEOPLE WHO CARE

BELMONT CENTER

Established 1913

Alexander E. Corbett

Registered Pharmacist

12-14 CHURCH ST.
WAVERLEY, MASS.

The Rexall Store

COMPLIMENTS

OF

Belmont Center Market

★

Arthur G. Coffin

Fords

★

COMPLIMENTS OF

DONALDSON SERVICE, Inc.

DESOTO — PLYMOUTH

SALES AND SERVICE

SUNOCO PRODUCTS **276-278 TRAPELO ROAD**

In the Long Run .....

You and your friends

will prize the portrait that looks like you—your truest self, free from stage effects and little conceits.

It is in this "long run" photography that PURDY success has been won.

Portraiture by the camera that one cannot laugh at or cry over in latter years.

For present pleasure and future pride protect your photographic self by having PURDY make the portraits.

Pleasing Portraits
Prompt Service
Right Prices !

OFFICIAL PHOTOGRAPHER OF CLASS OF 1947

PURDY

Means Satisfaction Guaranteed

160 TREMONT STREET
BOSTON

SPECIAL DISCOUNT TO ALL B. H. S. STUDENTS

Best Wishes

to

1947's Graduates

from the

Student Council

Compliments

of the

DRAMATIC CLUB

COMPLIMENTS

OF

Le Cercle Francais

1947

COVELL BROS.

Texaco Service

368 Pleasant St., Belmont

LUBRICATION, WASHING
NEW TIRES AND
BATTERY SERVICE

Tel. BELmont 5161

Superior Laundry Co., Inc.

Laundry

and

Dry Cleaning

3-day service on work left at our convenient office.

625 CONCORD AVENUE
CAMBRIDGE

Autographs . . .

B
B

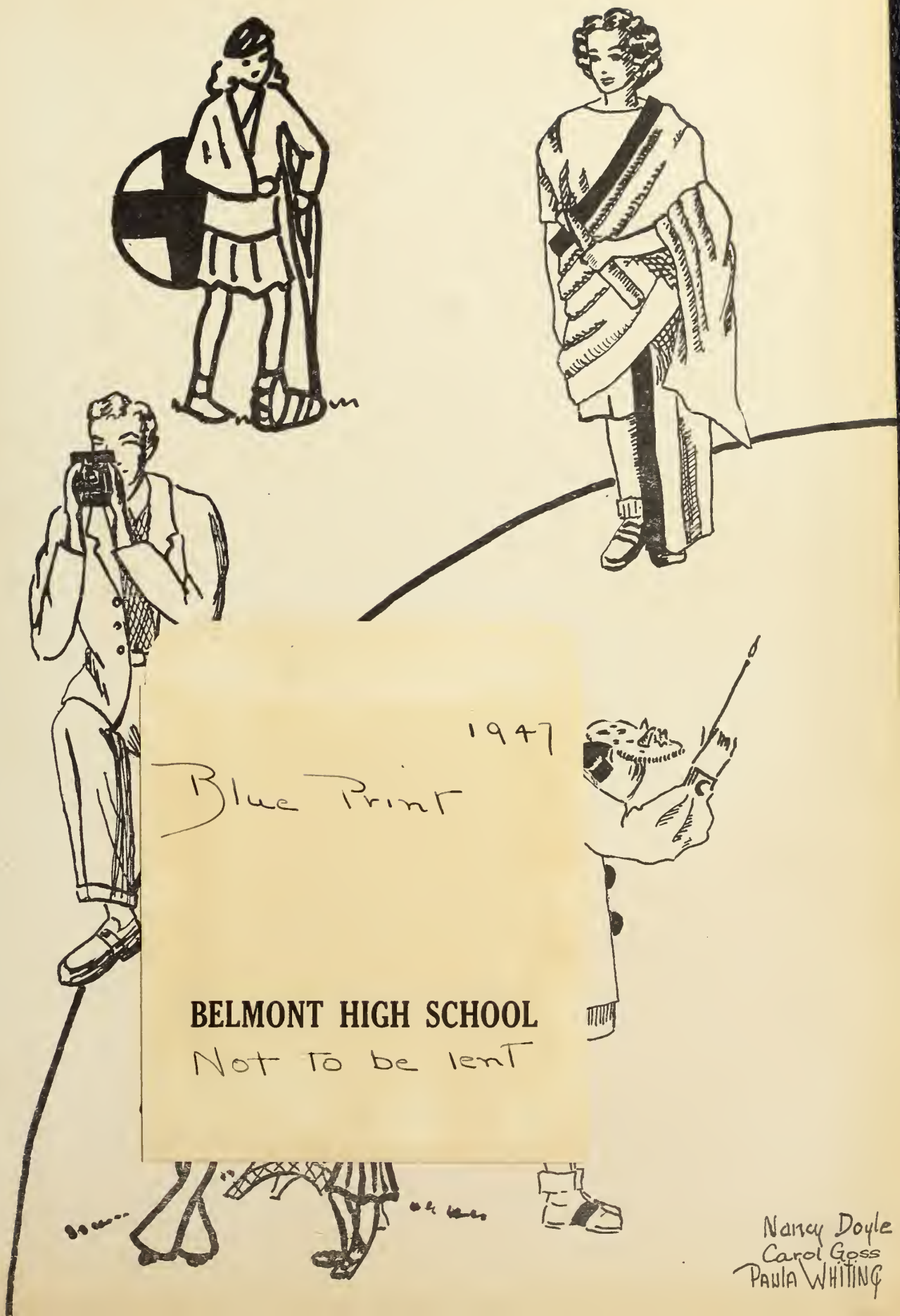

1947

Blue Print

BELMONT HIGH SCHOOL

Not to be lent

Nancy Doyle
Carol Goss
Paula Whiting